ROYAL ACADEMY PICTURES

1899

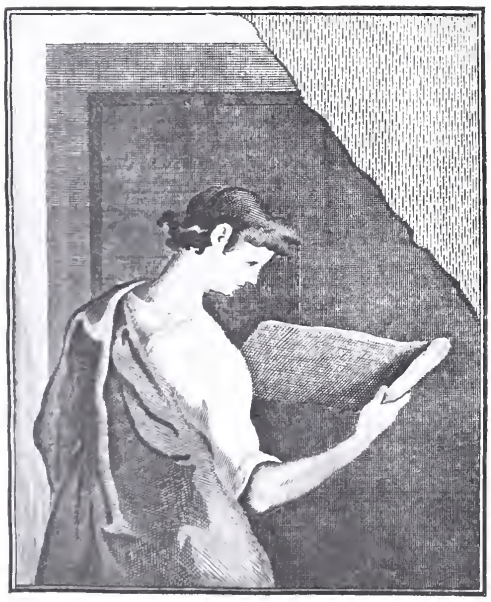

THE J. PAUL GETTY MUSEUM LIBRARY

Digitized by the Internet Archive
in 2018 with funding from
Getty Research Institute

https://archive.org/details/royalacademypict1899roya

THE HON. VIOLET MONCKTON.

SIR EDWARD J. POYNTER, P.R.A.

ROYAL ACADEMY PICTURES

1899

ILLUSTRATING

The Hundred and Thirty-first Exhibition of the Royal Academy

BEING THE

Royal Academy Supplement of "THE MAGAZINE OF ART"

CASSELL AND COMPANY, LIMITED

LONDON, PARIS, NEW YORK & MELBOURNE

[Permission to Reproduce the Pictures and Sculptures herein contained has been accorded by Artists and Owners, and Copyright is in every case strictly reserved.]

THE J. PAUL GETTY CENTER
LIBRARY

44 x 58

SPRING.

J. Noble Barlow.

THE ROYAL ACADEMY, 1899.

INTRODUCTION.

It can scarcely be said that there is this year any great sign of activity in the studios. Painters as a class appear to have given way to a kind of timidity, and to have become more or less disinclined to tempt Fortune by launching out in new directions. They prefer to travel over ground which they have traversed before so often that they have no fear of missing any of their accustomed landmarks, and to keep themselves within bounds that secure them against the chance of wandering abroad into fields unknown, where the possibilities of failure are at least as great as the prospects of success. Experiment has, indeed, ceased for the moment to have any fascination for artistic workers. It promises no results that justify its dangers in the present condition of the art world, and it calls for more hopefulness and energy than the profession has seemed of late to possess. Necessarily the spread of such convictions has affected the character of the Academy exhibition. The collection of pictures which is gathered under the roof of Burlington House provides no surprises and few sensations; it follows the beaten track, and makes no pretence of hinting at unorthodox experiment. But if it is uninspired and without flashes of novelty, it is at least sound and honest in its respect for tradition. Thorough and sincere achievement, based upon knowledge acquired by well controlled study, is by no means lacking, and a very satisfactory standard of technical performance is maintained throughout. To the public, perhaps, which loves dramatic departures, and finds in them material for endless conversation, the show may seem unprofitable, and possibly unconvincing; but the close observer who looks beneath the surface will not so readily condemn it on the score of absence of interest. Studious and careful craftsmanship has for many minds a distinct fascination, and of this the Academy certainly presents many instances.

The chief honours of the year are due to the portrait-painters. Mr. Orchardson has rarely made so plain his right to rank among the greatest members of our native school who have devoted themselves to this branch of pictorial practice; Mr. Sargent, though he has often been more spectacular, has scarcely touched before the level of dignified reserve which he has reached with apparent ease in his portraits of Miss Jane Evans and Miss Octavia Hill: and Mr. Bramley, too, shows by one canvas that in this direction successes await him which will easily surpass those which he has made in the domain of painted melodrama.

Landscape of the best kind is fortunately plentiful enough, and some of the pictures which deal with the figure in the open air are of commanding importance. Mr. Lionel Smythe and Mr. Alfred East fully justify their recent admission within the Academy circle, and Mr. Napier Hemy relaxes none of that newly-found vigour which brought him also into the fold. Mr. David Murray and Mr. Leader still observe the traditions which have proved during past years completely to the taste of the public; but Mr. Waterlow has added to his earlier elegance a touch of robustness that augurs well for the development of his capacity. Mr. Tuke must be credited with having produced one of the best pictures of the year, a study of nude figures in sunlight. It is in motive and manner like others that he has exhibited, but it goes further, and asserts his convictions more definitely than anything which he has painted before.

The most remarkable of the few imaginative canvases in the exhibition are the work of the younger men. Mr. Byam Shaw's "Love, the Conqueror" and Mr. J. Young Hunter's "My Lady's Garden" may be taken as typical examples of the modern spirit, and as marking plainly the direction in which youthful fancy is disposed to tend. They have a purpose very unlike that which is perceptible in Mr. Abbey's illustrations to old ballads; and in their mediævalism of manner contrast obviously with his romantic inventions. Mr. Abbey, however, is not quite so well represented as in previous years; and as neither Mr. Waterhouse nor Mr. Watts are much in evidence, there is no chance of making any efficient comparison between the new school and the old. But at least it is evident that there are among the men who are coming to the front many who will be qualified to take the place of the veterans who may in the fulness of time fall out of the ranks.

Happily, to compensate for any want of energy which the painters may be credited with in their support of the Academy exhibition, the sculptors have never shown so much vitality or such readiness to strive after great results. In ideal work, portraiture, and decorative applications of the art, sculpture is year by year winning its way to a position of pre-eminent importance that contrasts strangely with its low estate a generation or so ago. It is the one power in the art world that seems irresistible, and its influence is daily becoming more convincing. Of this the evidence this spring is beyond dispute; and at a moment when many people are disposed to lament an apparent failure of the public to interest themselves in art matters, so striking a revival is extremely encouraging.

50 × 72 THE LIFEBOAT AND THE CREW.

BERNARD F. GRIBBLE.

ROYAL ACADEMY PICTURES, 1899.

PART I.

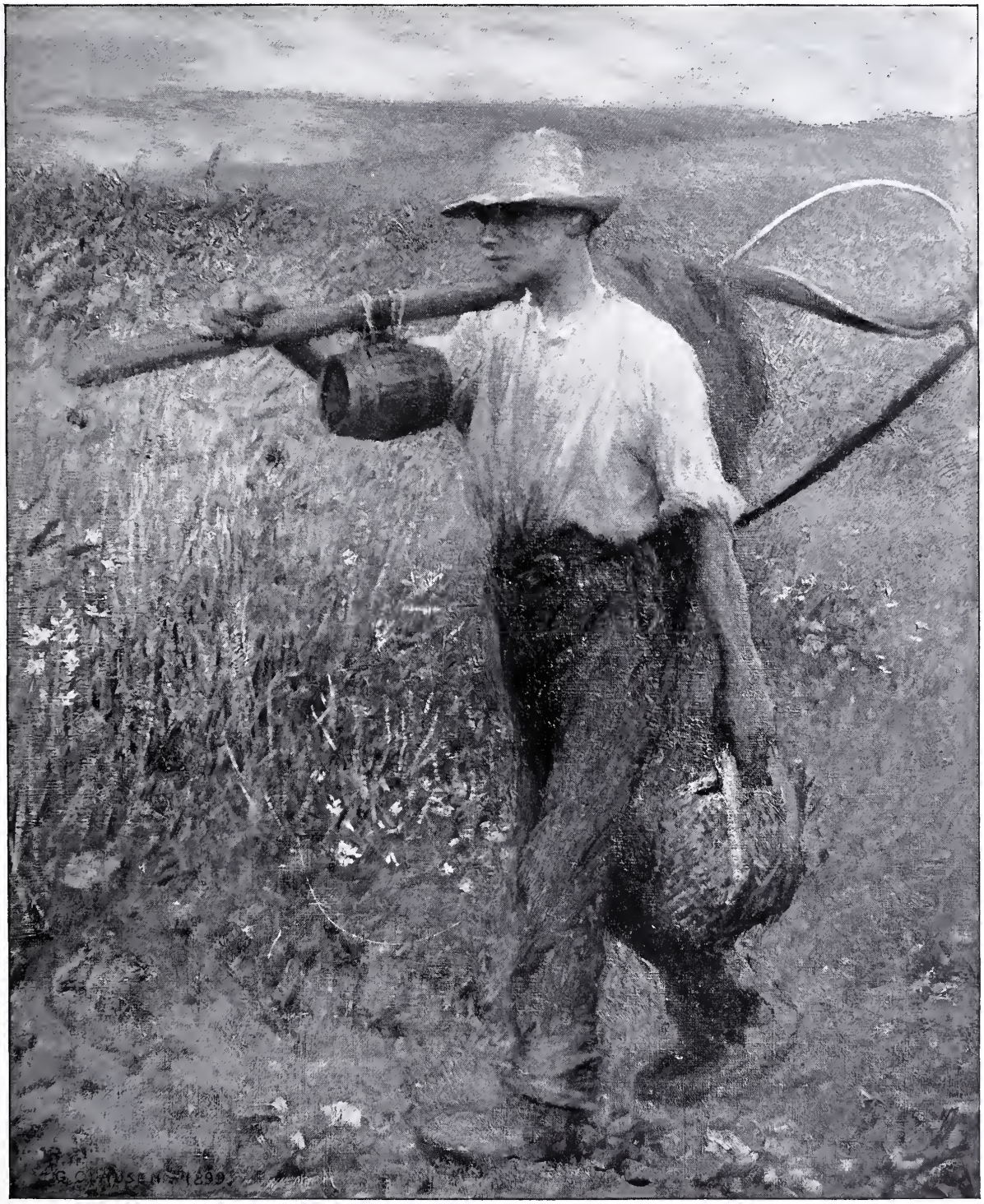

24 × 20

GOING TO WORK.

GEORGE CLAUSEN, A.R.A.

By Permission of Boussod Valadon and Co., Owners of the Copyright.

7 feet wid

THE TRIUMPH OF THE HOUR (*Silver and Enamel*).

HUBERT HERKOMER, R.A.

A detailed description of this Shield appeared in "The Magazine of Art" for January, 1899.

48 × 72

DARK LOCH CORUISK.

J. MacWhirter, R.A.

By Permission of James Clark, Esq., the Owner of the Picture.

21 x 18

A PORTRAIT (*Copper-Gilt*).

W. Goscombe John, A.R.A.

7 × 14

THE ISLAND OF PADSTOW.

JOHN BRETT, A.R.A.

45 × 57

HIS FIRST BIRTHDAY

FRED MORGAN.

By Permission of Mr. T. McLean, Proprietor of the Copyright and Publisher of the Photogravure.

50 × 30

BUNNY.

RALPH PEACOCK.

48 x 30

MOTHER'S DARLING.

BRYAN HOOK.

33 x 48

SENTINELS.

FRANK WALTON, R.I.

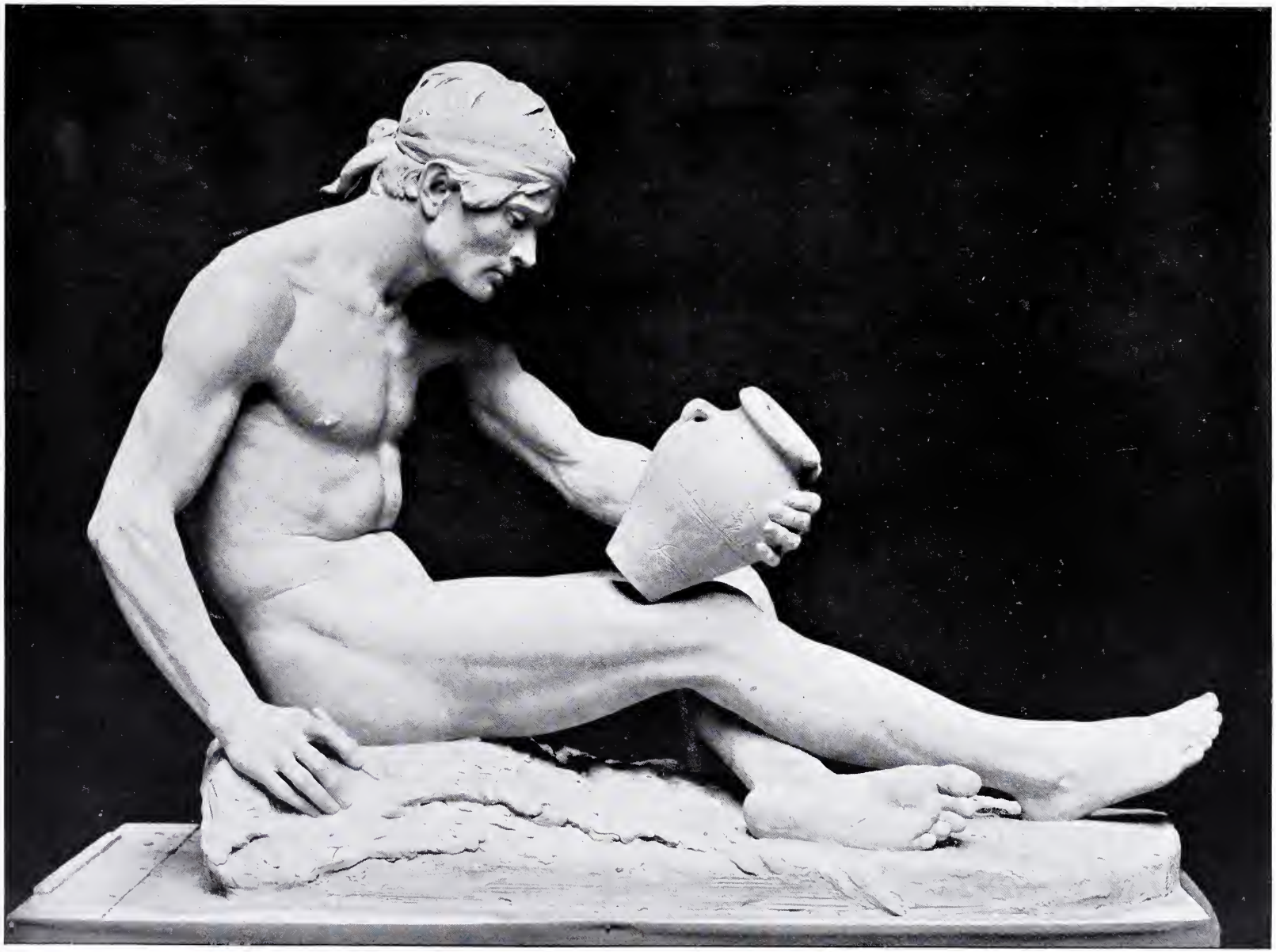

36 × 78

THE POTTER.

F. W. Fomeroy.

42 × 66

A ROAD ACROSS THE RIVER.

J. Clayton Adams.

46 × 72

THE 21ST LANCERS AT OMDURMAN.

W. B. WOLLEN, R.I.

66 × 48

A SUMMER AFTERNOON.

HORACE H. CAUTY.

60 × 40

PINNER STREET.

J. BUXTON KNIGHT.

24 × 40

A SON OF THE EMPIRE.

W. Frank Calderon.

By Permission of Messrs. Raphael Tuck and Sons, Limited, the Proprietors of the Copyright and Publishers of the Photogravure.

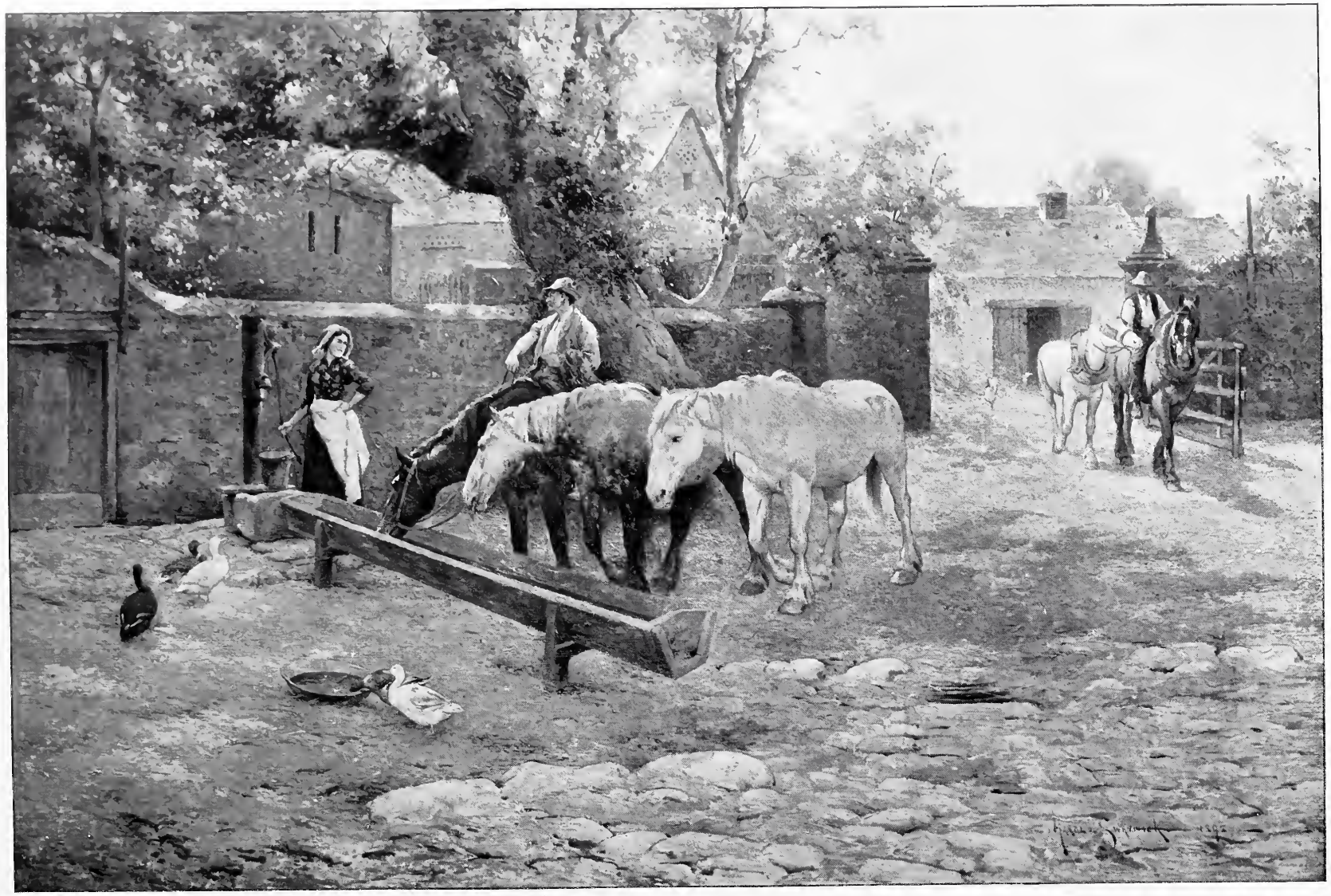

48 × 72

THE DRINKING TROUGH.

HAROLD SWANWICK, R.I.

50 × 73

THE DEAD KNIGHT.

M. Ridley Corbet.

63 x 47

A VENETIAN INTERIOR IN THE EIGHTEENTH CENTURY.

WILLIAM LOCSDAIL.

53 × 42

MRS. HERBERT FULLER.

W. Llewellyn.

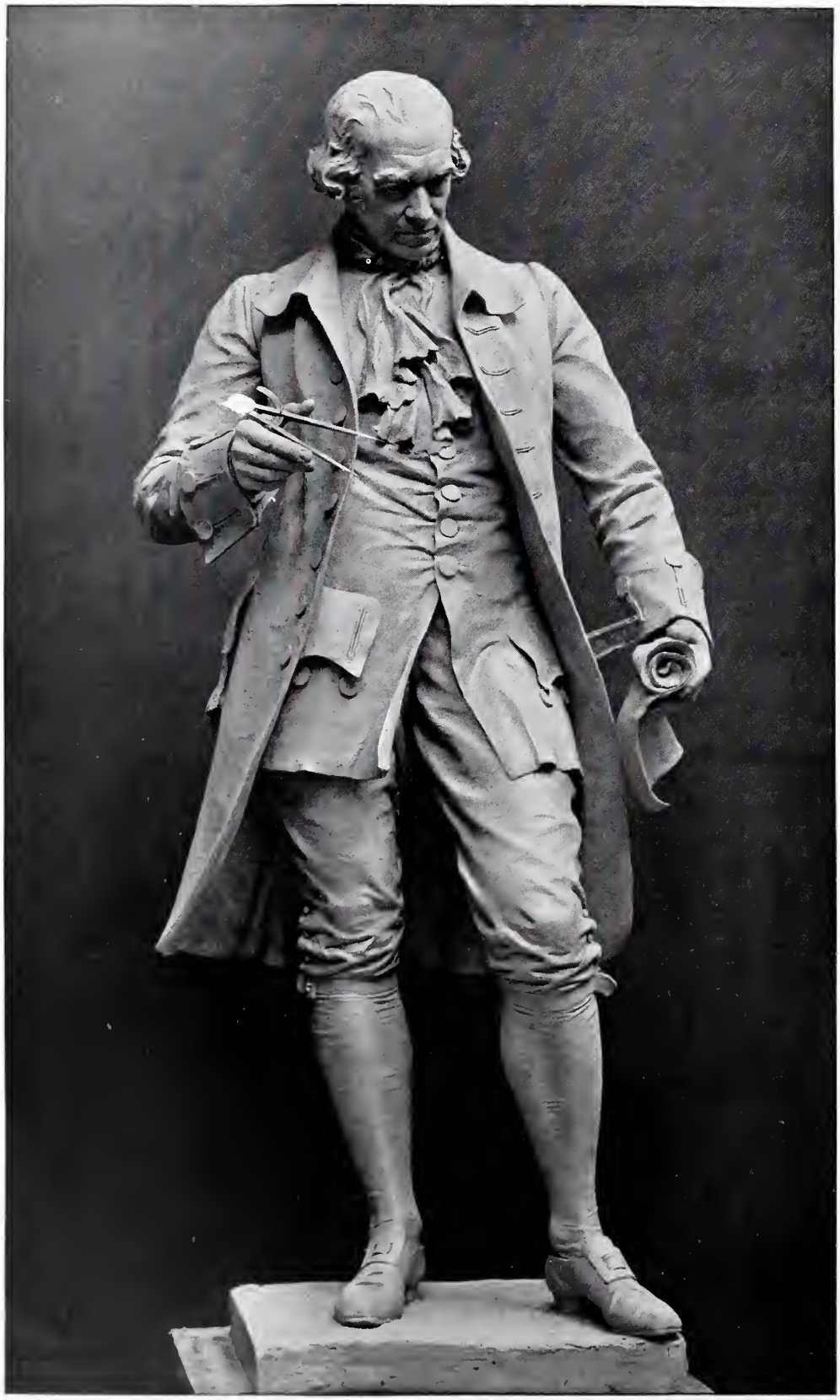

7 feet high

JAMES WATT.

HENRY C. FEHR.

88 × 46

MISS EVELYN MILLARD AS "LADY URSULA."

RICHARD JACK.

48 × 72

THE OLD DIKE.

ADRIAN STOKES.

40 × 60

THE DAY OF THE DEAD.

HORACE FISHER.

56 × 70

THE WONDERS OF THE SHORE.

W. H. Margetson.

Life-size

THE LATE DEAN VAUGHAN.

W. Goscombe John, A.R.A.

3 feet high

DR. GARNETT.

George Frampton, A.R.A.

51 × 76

SHEEP-WASHING.

J. Aumonier, R.I.

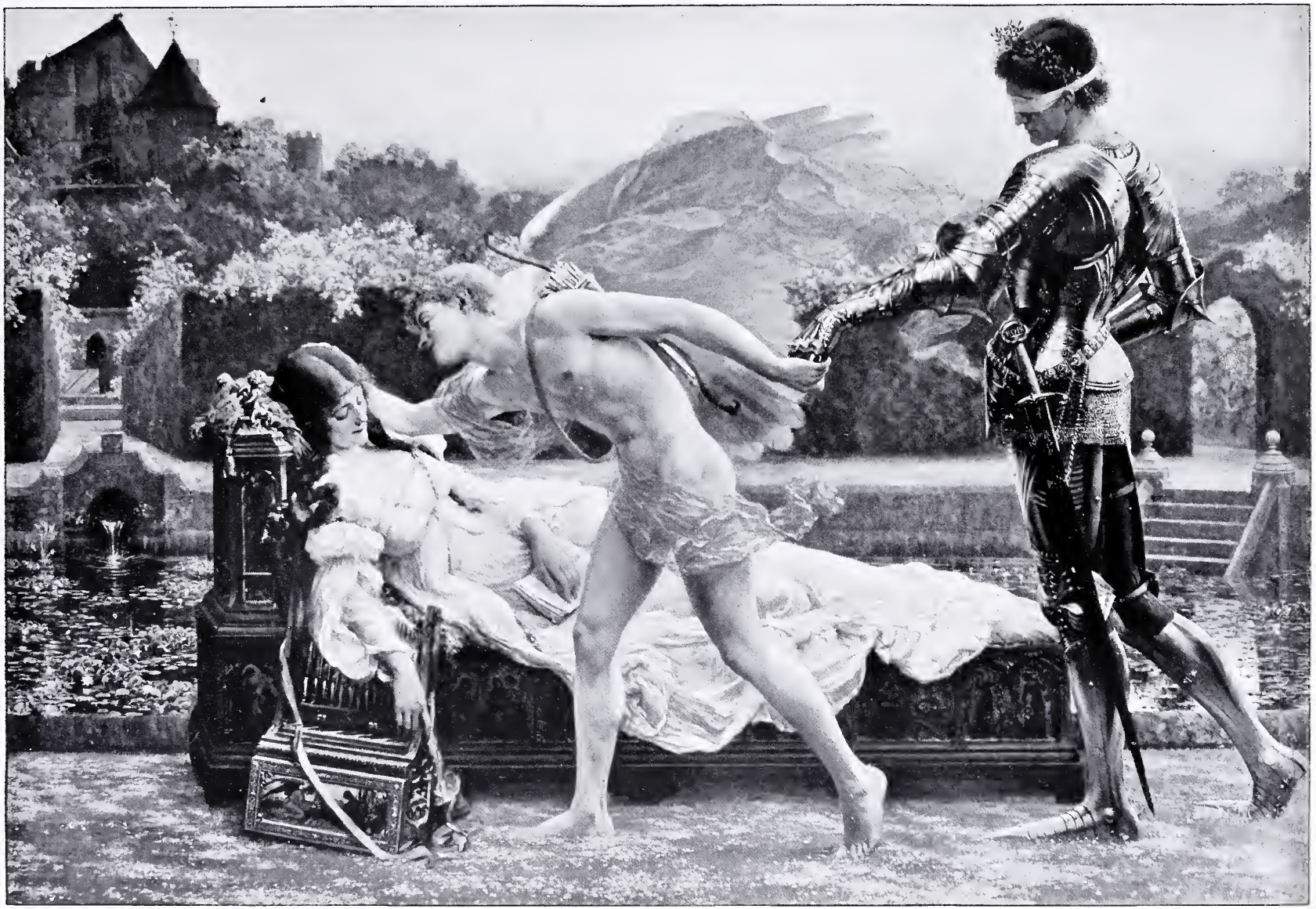

54 × 78

VICTOREM CAPTIVUM AMOR DOMUM REDUCIT.

SIGISMUND GOETZE.

10 × 19

SUMMER ON THE CLIFFS.

JOHN BRETT, A.R.A.

48 × 75

"A PASSAGE PERRILUS MAKYTH A PORT PLEASANT."

EDWARD S. HARPER.

47 × 30

CUTTING BRACKEN.

H. H. La Thangue, A.R.A.

33 x 59

MOONLIGHT.

HILDA MONTALBA.

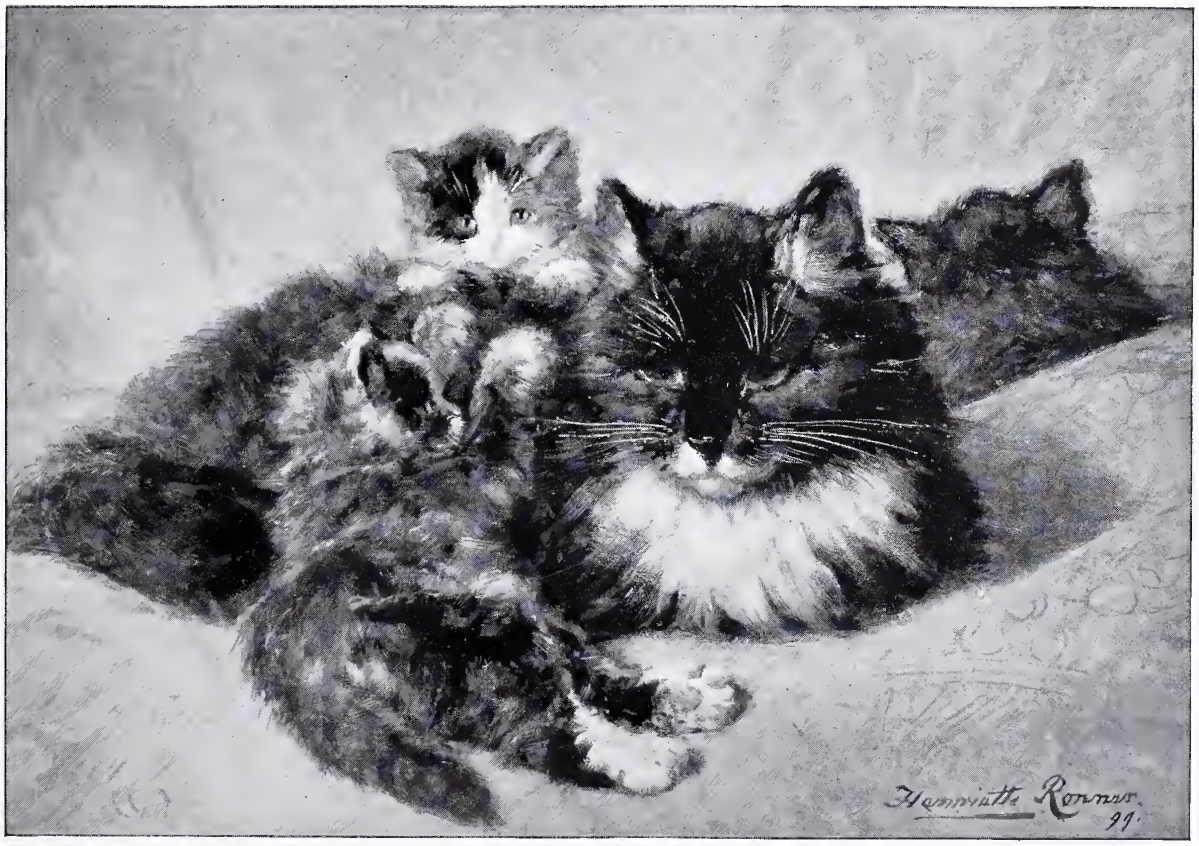

13 x 18

A GENTLE PROVOCATION.

HENRIETTE RONNER, R.I.

12 inches high

A LEOPARD EATING (*Bronze*).

JOHN M. SWAN, A.R.A.

26 × 30

POPPIES.

W. J. MUCKLEY.

62 × 50

ELAINE.

MOUAT LOUDAN.

30 × 50

THE FRUIT STALL.

Charles M. Orchardson.

54 × 84

THE FOREST.

C. E. Johnson, R.I.

48 × 72

THE PATH BY THE RIVER.

YEEND KING, R I.

57 × 76

GETHSEMANE.

JOHN H. F. BACON.

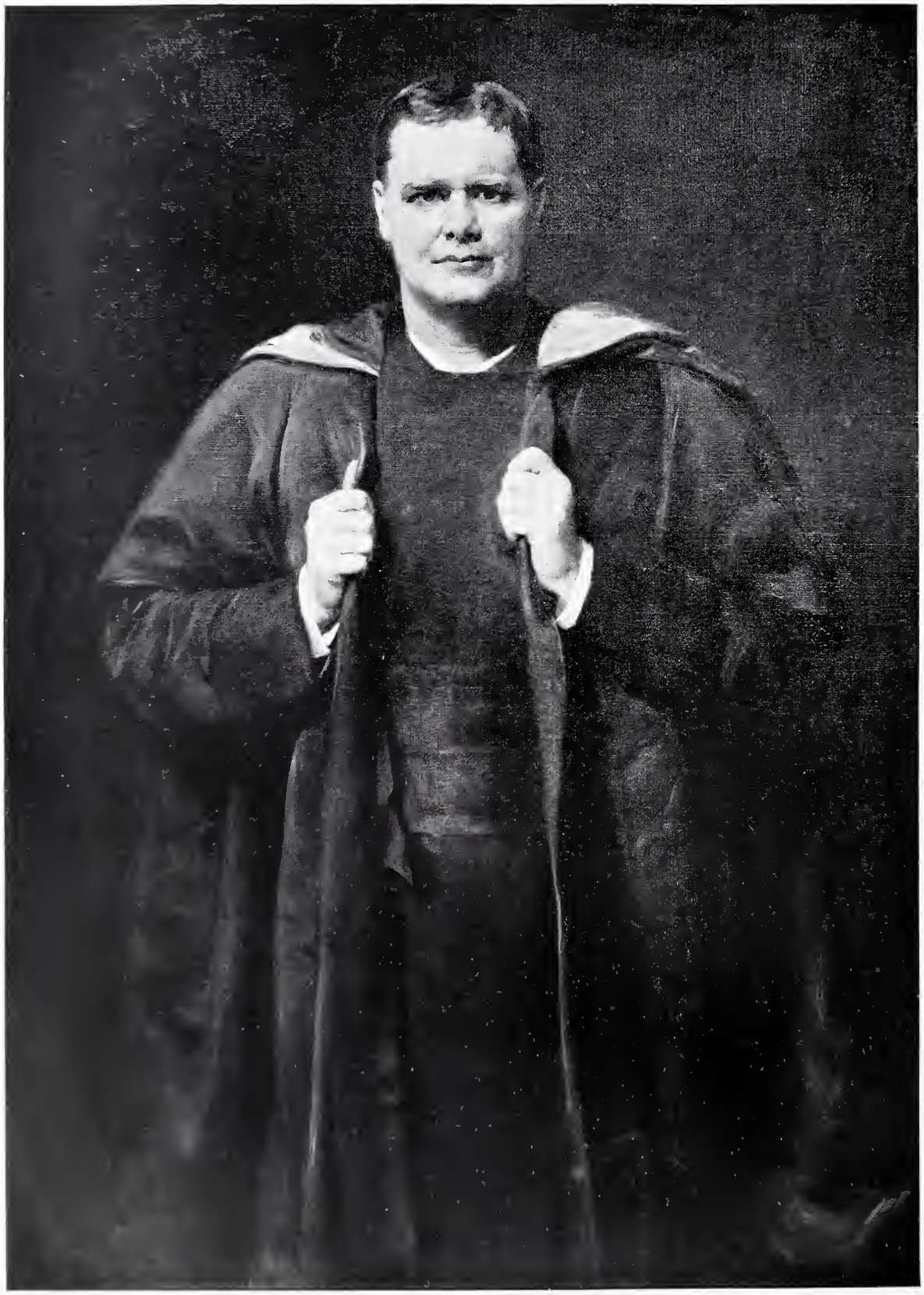

52 × 40

DR. WELLDON, BISHOP OF CALCUTTA.

HON. JOHN COLLIER.

[Copyright is in every case strictly reserved.]

60 x 40

CINDERELLA.

VAL C. PRINSEP, R.A

ROYAL ACADEMY PICTURES, 1899.

PART II.

2 feet high

FRAU DR. FISCHER-NISSEN (*Bronze*).

HENRY HUGH ARMSTEAD, R.A.

50 x 40

ARBITRATION.

WALTER C. HORSLEY.

26 × 40

A RELIC OF OTHER DAYS.

T. Sidney Cooper, R.A.

10 × 14

CROSSING THE BROOK.

Eyre Crowe, A.R.A.

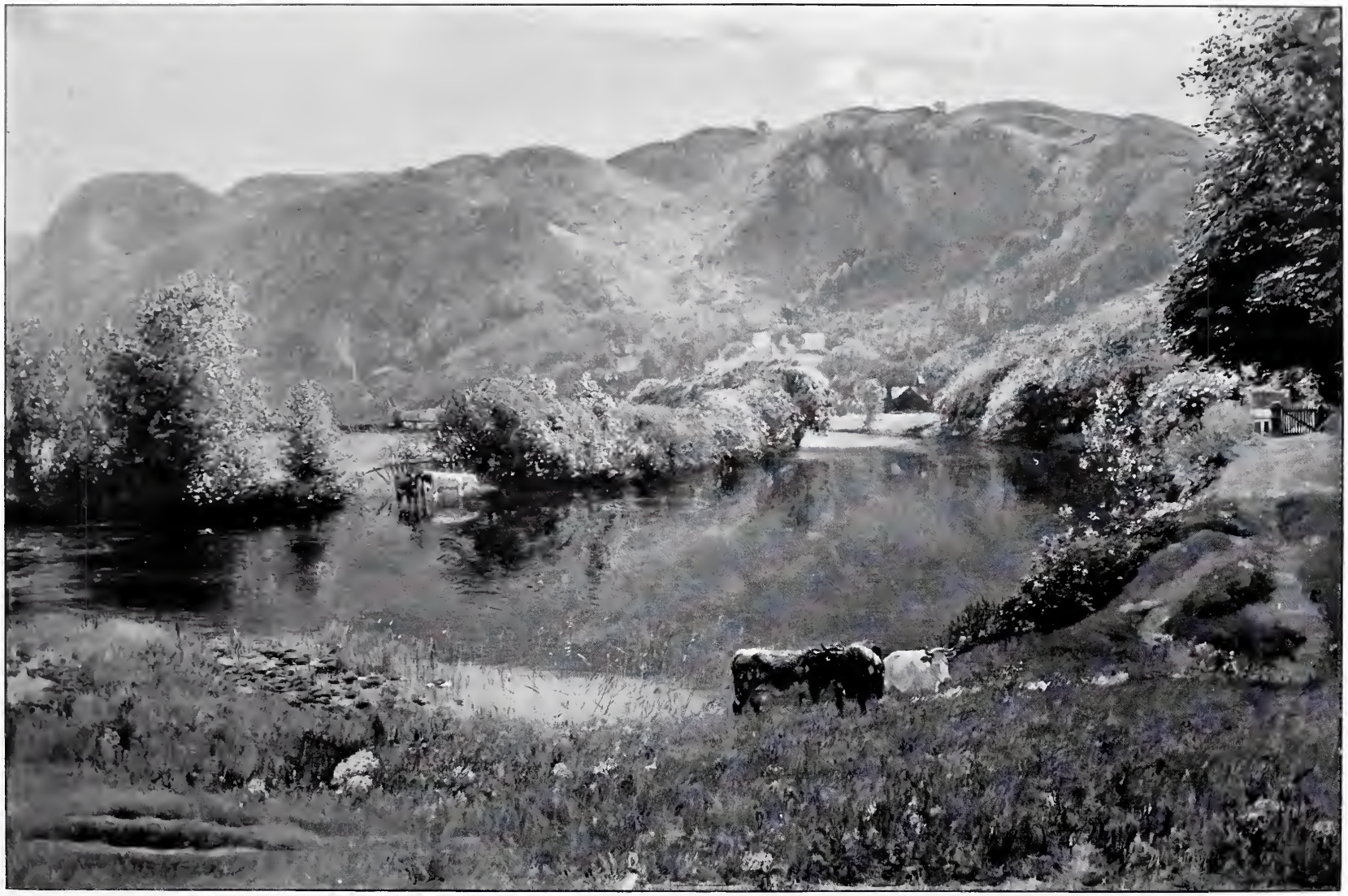

48 × 72

THE CHURCH POOL.

DAVID MURRAY, A.R.A.

42 × 54

ALLOTMENT GARDENS.

GEORGE CLAUSEN, A.R.A.

By Permission of Sharpley Bainbridge, Esq.

55 × 74

ELAINE.

E. Blair Leighton.

44 × 34

GUY, SON OF CHARLES A. PRIOLEAU, ESQ.

HENRY T. WELLS, R.A.

32 × 19

THE SISTER OF THE BRIDE.

KATE PERUGINI.

46 × 72

THE MARSH FARM.

ARNESBY BROWN.

50 x 70

THE DIVER.

HENRY S. TUKE.

54 × 36

WILFRED, SON OF ARTHUR E. BARHAM, ESQ.

JAMES SANT, R.A.

16 × 12

A CATTLE RAID.

ARTHUR LEMON.

32 × 50

PORTRAIT OF A GENTLEMAN (*Copper*)

W. GOSCOMBE JOHN, A.R.A.

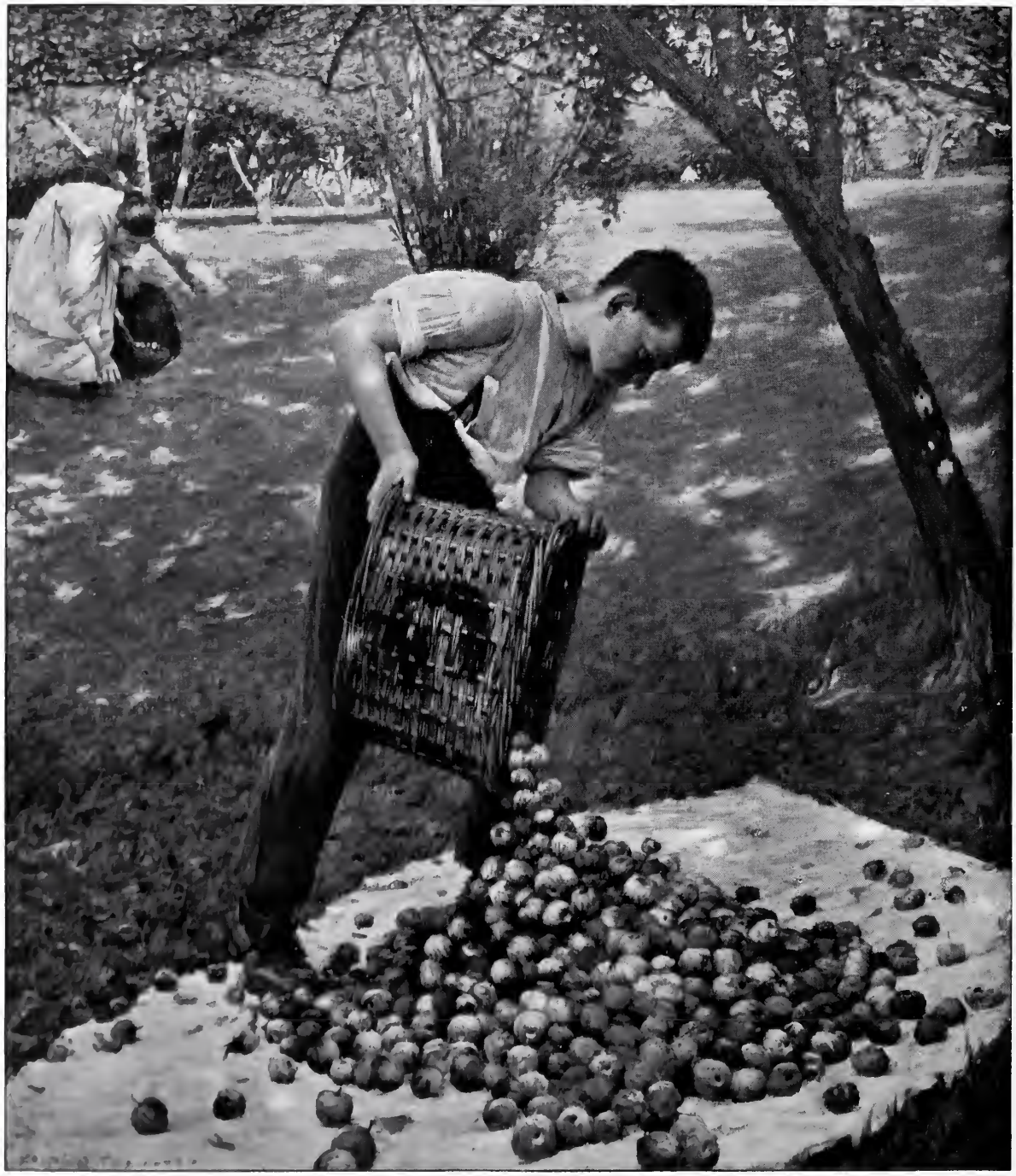

43 × 37

CIDER APPLES.

H. H. La Thangue, A.R.A.

By Permission of George McCulloch, Esq., the Owner of the Picture and Copyright.

62 x 56

ROSAMOND.

"The queen this thread did gette
And went where Ladye Rosamonde
Was like an angell sette."

I. L. Gloag.

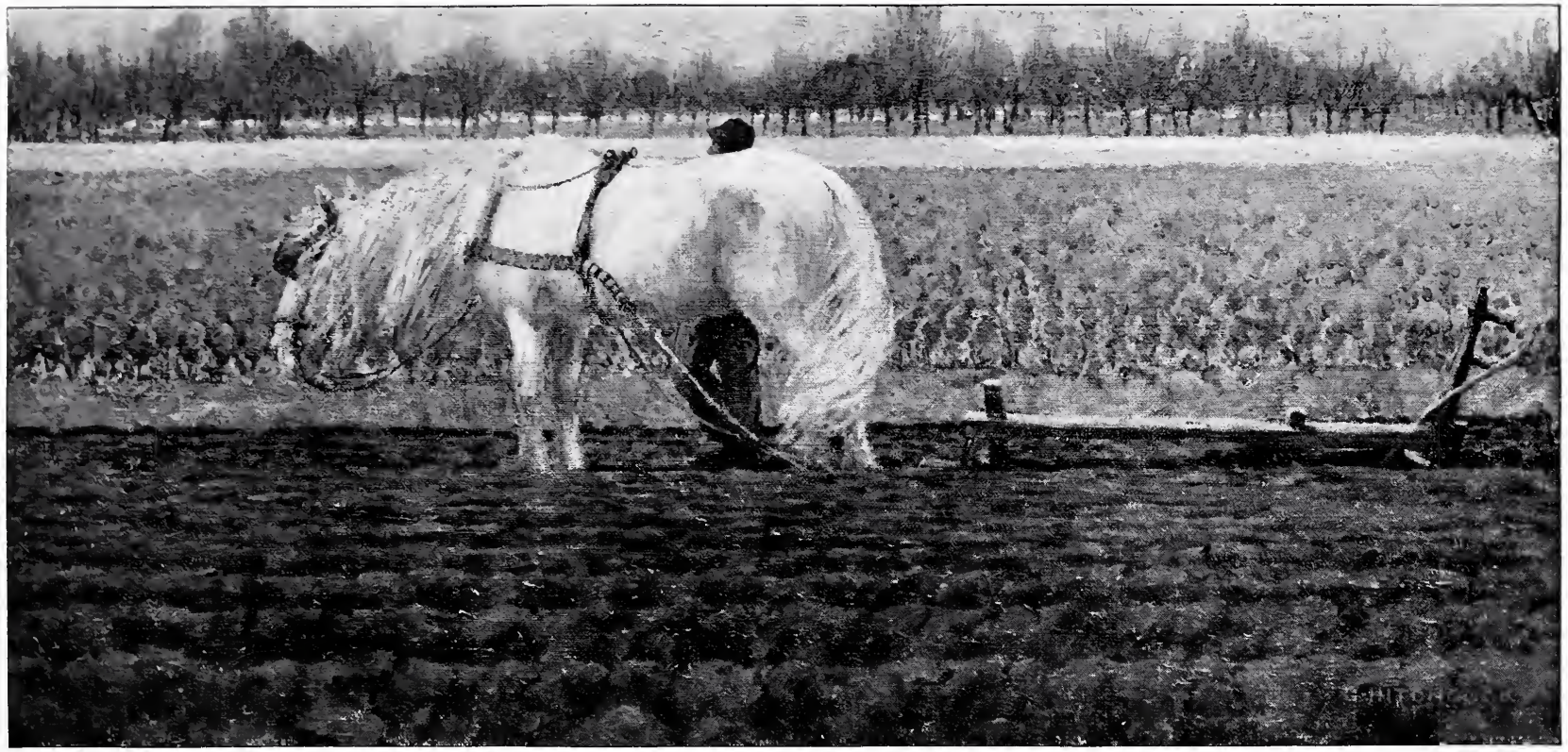

24 × 48

HYACINTHS.

GEORGE HITCHCOCK.

42 × 72

MY LADY'S GARDEN.

J. Young Hunter.

Purchased by the President and Council under the terms of the Chantrey Bequest.

40 × 60

IN FOR THE MORNING MARKET.

F. Stuart Richardson.

2 feet 6 inches high

W. RATHBONE, ESQ.

GEORGE J. FRAMPTON, A.R.A.

Study for the Statue to be erected in Liverpool.

7 feet 3 inches high

JOSEPH PRIESTLEY, LL.D., F.R.S.

(For City Square, Leeds.)

ALFRED DRURY.

Life-size

H.H. PRINCE LEOPOLD OF BATTENBERG (*Marble*).

E. ONSLOW FORD, R.A.

Executed for Her Majesty the Queen.

42 × 72

FRESH FROM THE SEA.

ROBERT W. ALLAN, R.W.S.

40 × 52

THE ROPE WALK.

Ralph Hedley.

60 × 40

S. S. PARTRIDGE, ESQ., DEPUTY PROVINCIAL GRAND MASTER OF LEICESTERSHIRE AND RUTLAND.

ARTHUR HACKER, A.R.A.

7 × 14

ÉTRETAT (WEST).

JOHN ERETT, A.R.A.

45 × 50

PLOUGHING IN THE WEST COUNTRY.

N. H. J. BAIRD.

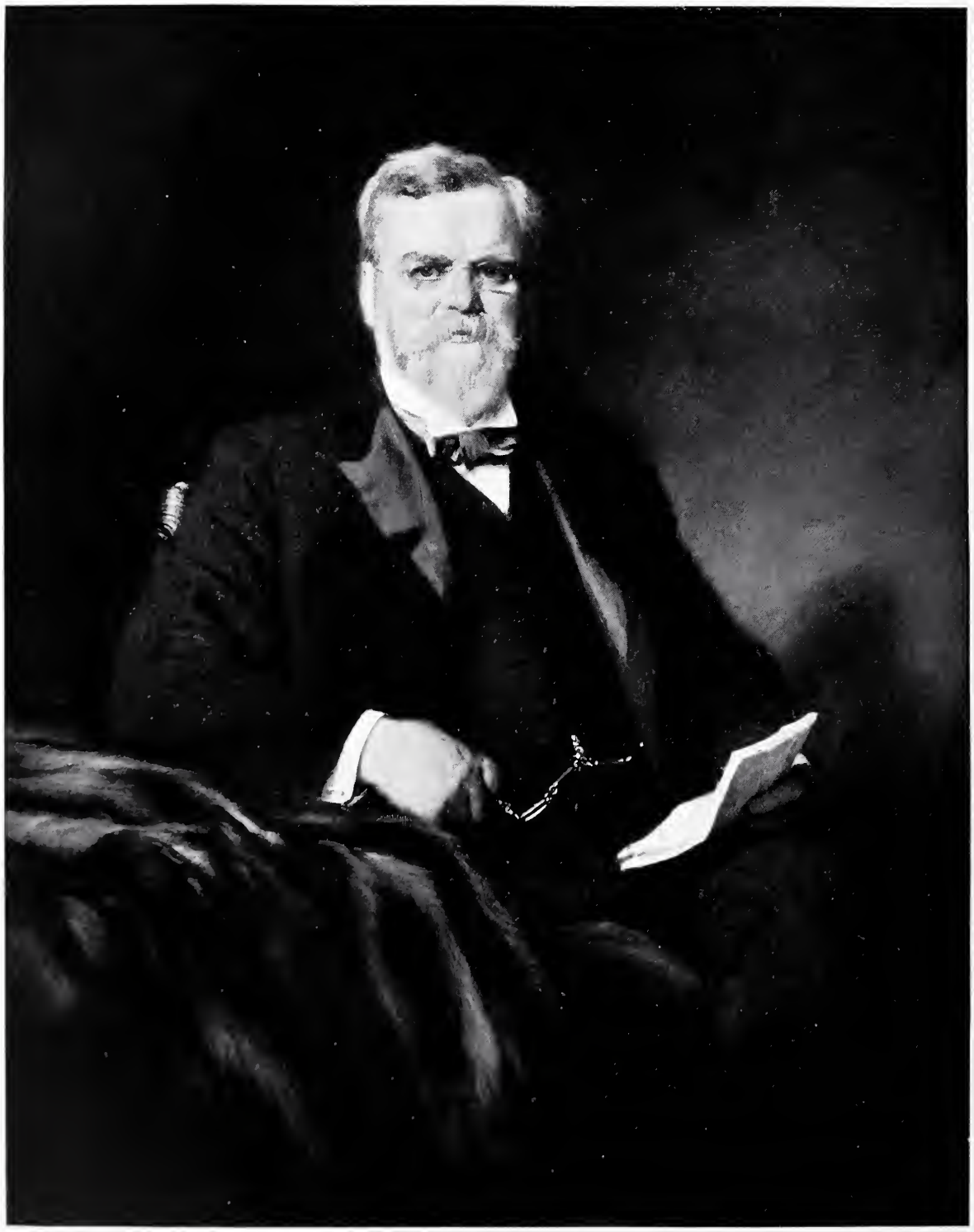

50 x 40

SIR CHARLES SCOTTER.

HENRY T. WELLS, R.A.

50 × 40

CAPTIVE CUPID.

T. Blake Wirgman.

44 × 60

WANDERING MUSICIANS.

WALTER LANGLEY, R.I.

46 × 26

MARY OF BETHANY.

"She hath done what she could: she is come aforehand to anoint my body to the burying."—*St. Mark* xiv. 8.

GEORGE W. JOY.

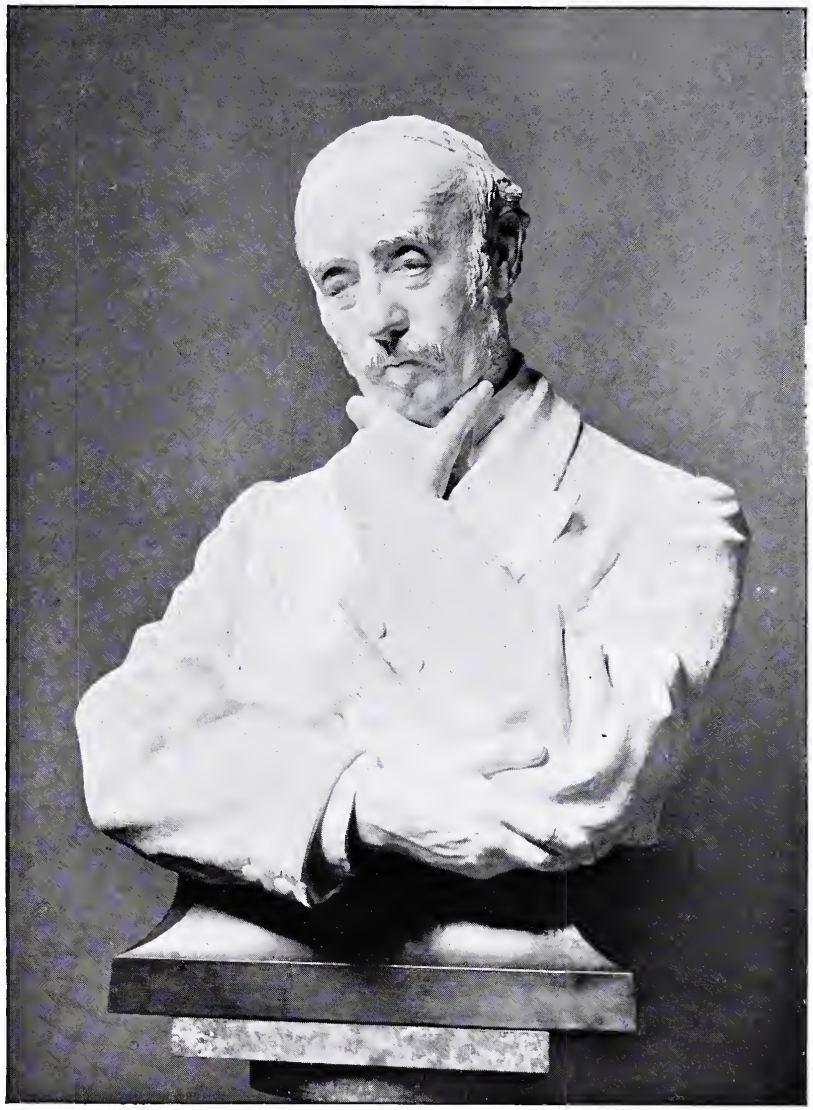

Life-size

SIR LEWIS MORRIS.

W. GOSCOMBE JOHN, A.R.A.

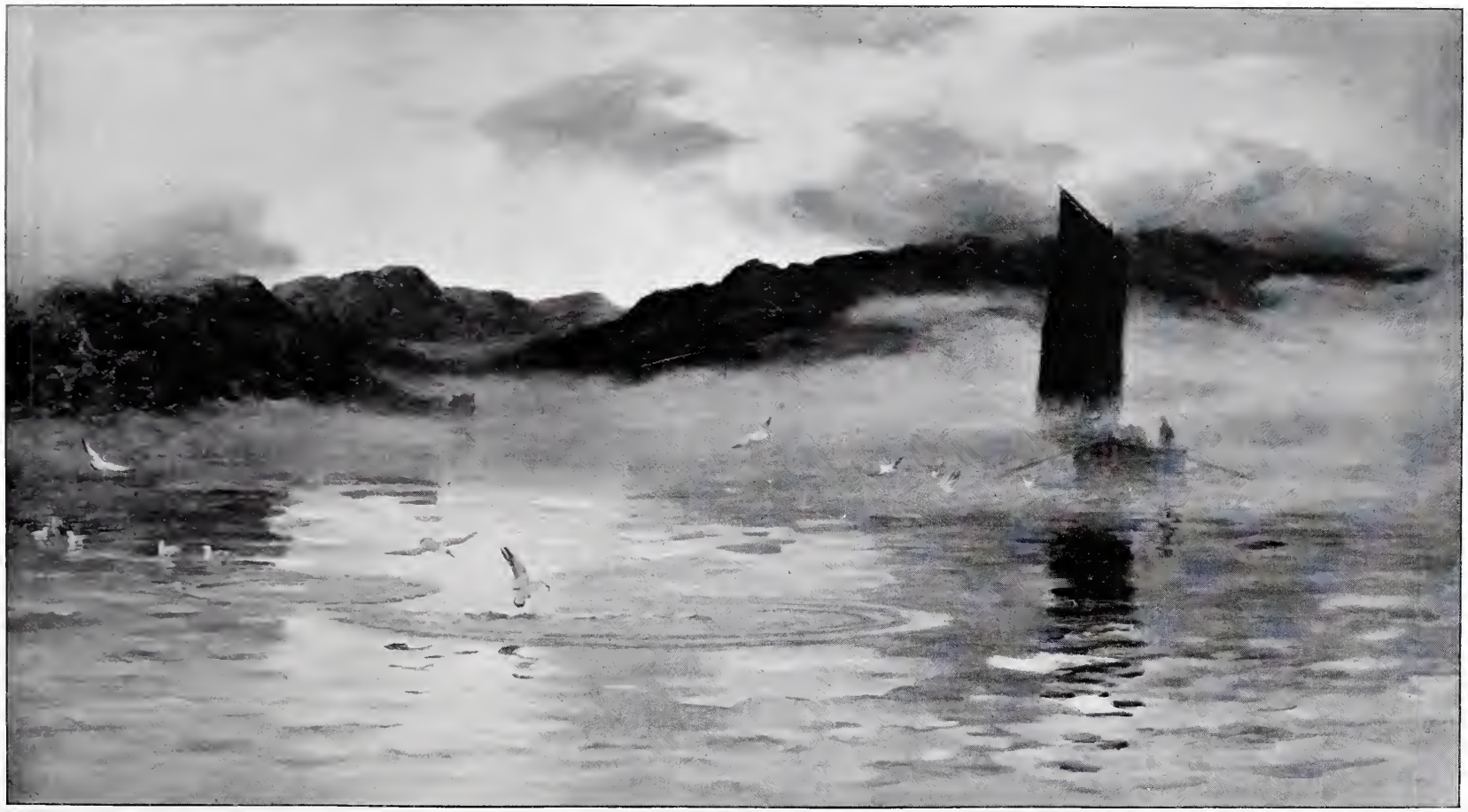

40 × 72

Copyright 1899 by Colin Hunter, A.R.A.

SIGNS OF HERRING.

COLIN HUNTER, A.R.A.

36 × 52

THE TAMBOUR-FRAME.

S. Melton Fisher.

48 × 80

THE COASTS OF THE SIRENS.

JULIUS OLSSON.

Life-size

SIR WILLIAM AGNEW, BART. (*Marble*).

E. Onslow Ford, R.A.

60 x 42

PORTRAIT OF AN OFFICER.

Frank Bramley, A.R.A.

86 × 55

THE GARDEN OF ARMIDA.

HON. JOHN COLLIER.

36 × 54

PLYMOUTH HOOKERS (*Water-Colour*).

C. Napier Hemy, A.R.A.

28 × 42

THE WAY TO THE FARM.

Eyre Crowe, A.R.A.

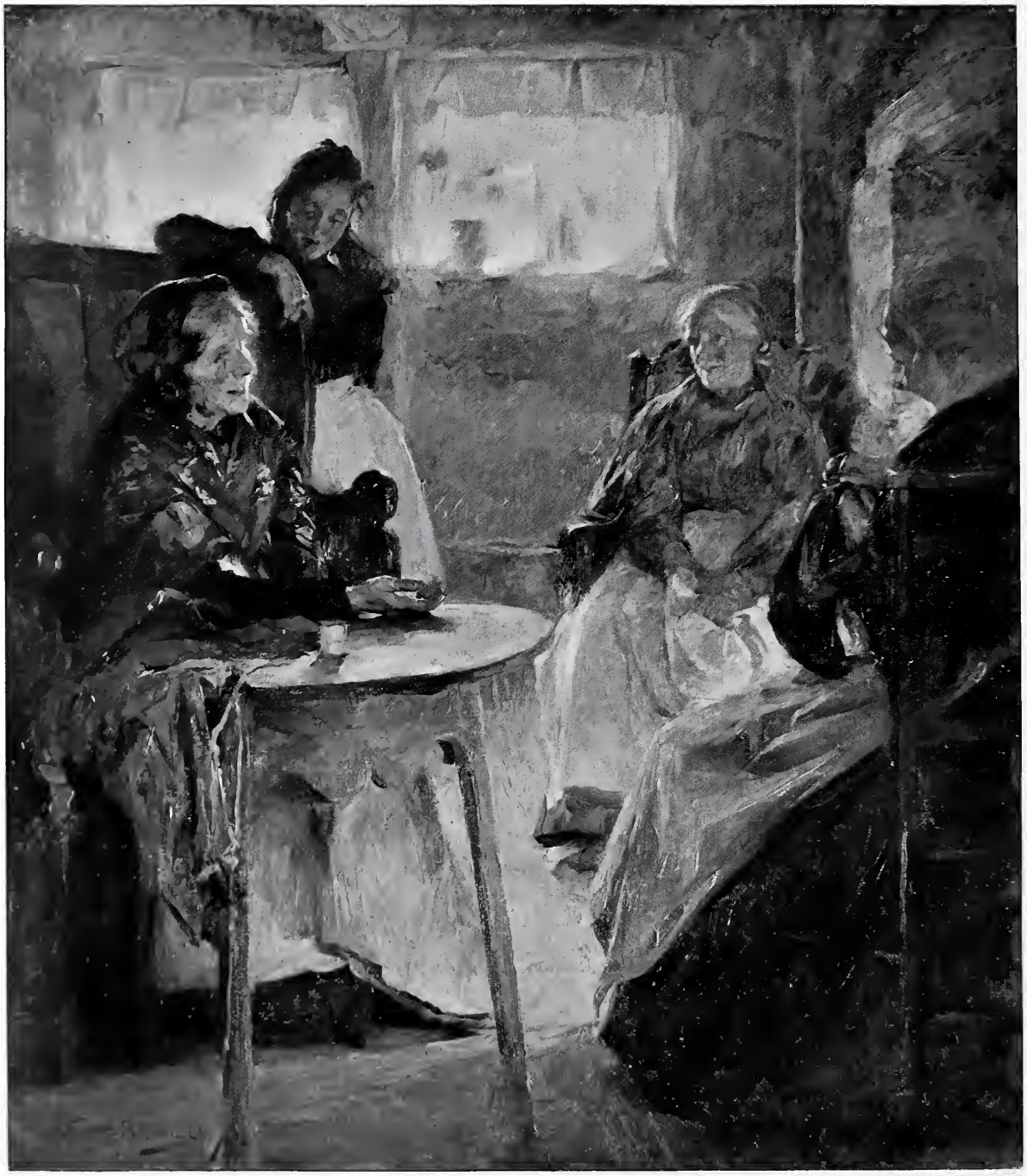

48 × 42

GOSSIP.

FRANK BRAMLEY, A.R.A.

30 × 52

THE BROOK AND THE SEA.

JOHN WHITE, R.I

34 × 50

ON THE LAWN: SUMMER AFTERNOON.

HENRY T. WELLS, R.A.

54 × 72

A SHOWERY DAY.

CLAUDE HAYES, R.I.

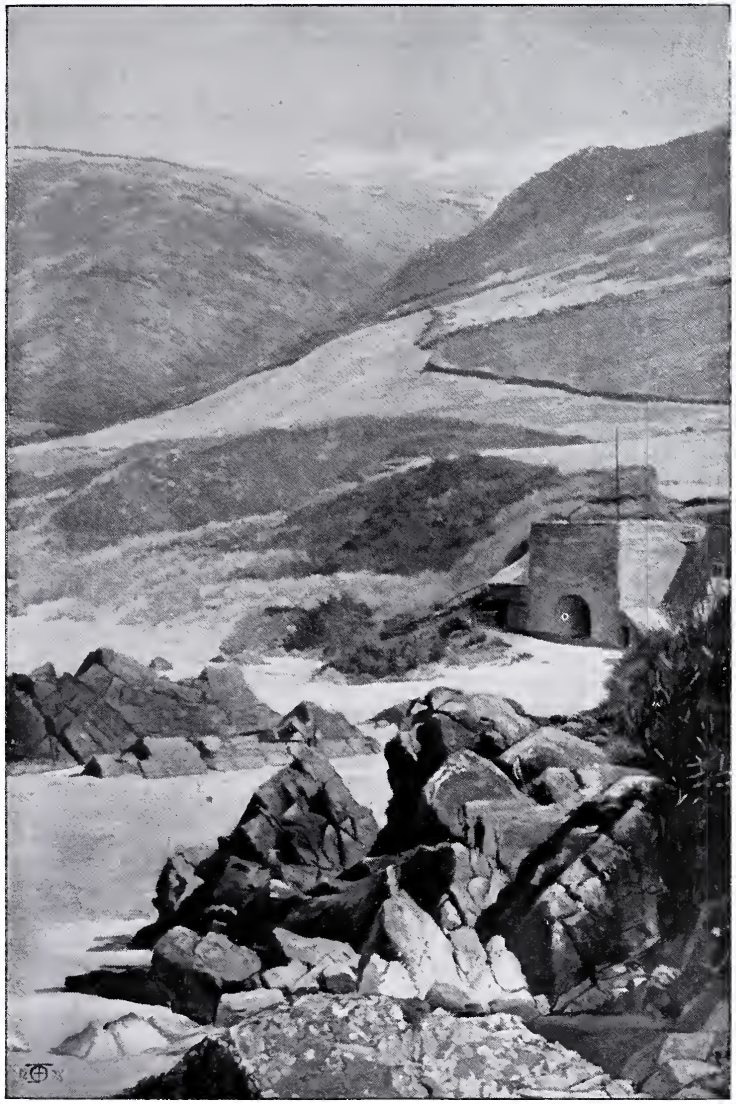

WOOLACOMBE BAY.

E. Onslow Ford, R.A.

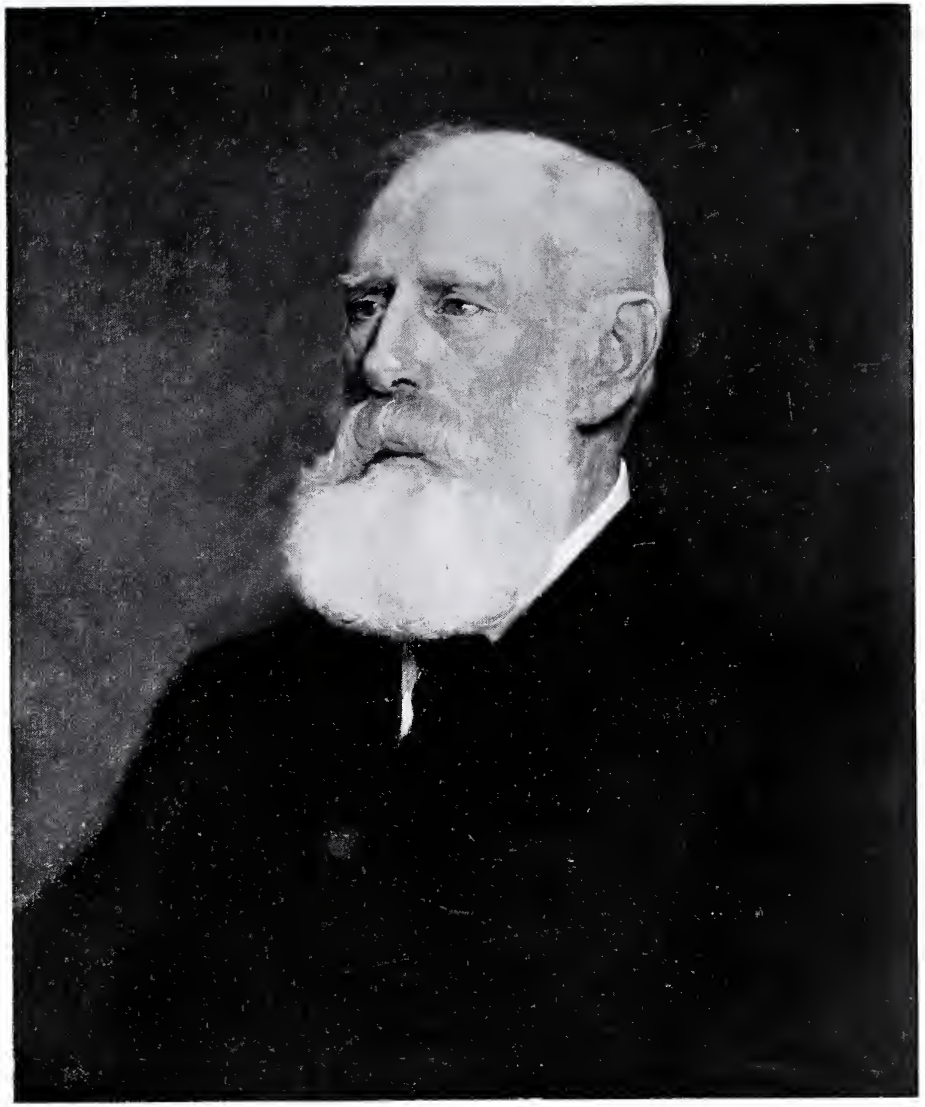

24 × 20

COL. C. NIGHTINGALE.

W. F. Yeames, R.A.

30 × 60

IN RADNORSHIRE: WYE BANKS.

H. W. B. Davis, R.A

27 x 36

THE DRONE.

ARTHUR HACKER, A.R.A

54 inches high

THE MYRTLE'S ALTAR.

ANDREA C. LUCCHESI.

[Copyright is in every case strictly reserved.]

96 × 66

LAUS DEO!

SOLOMON J. SOLOMON, A.R.A.

By Permission of Messrs. Raphael Tuck and Sons, the Owners of the Copyright and Publishers of the large Plate to be issued shortly.

ROYAL ACADEMY PICTURES, 1899.

PART III.

50 × 50

ROSALIND AND ORLANDO.

Orl. "Can I not say I thank you? my better parts
Are all thrown down: and that which here stands up
Is but a quintain, a mere lifeless block."
Ros. "He calls us back: my pride fell with my fortunes."

HAROLD SPEED.

60 × 40

MRS J. HERBERT MARSHALL

ARTHUR HACKER, A.R A.

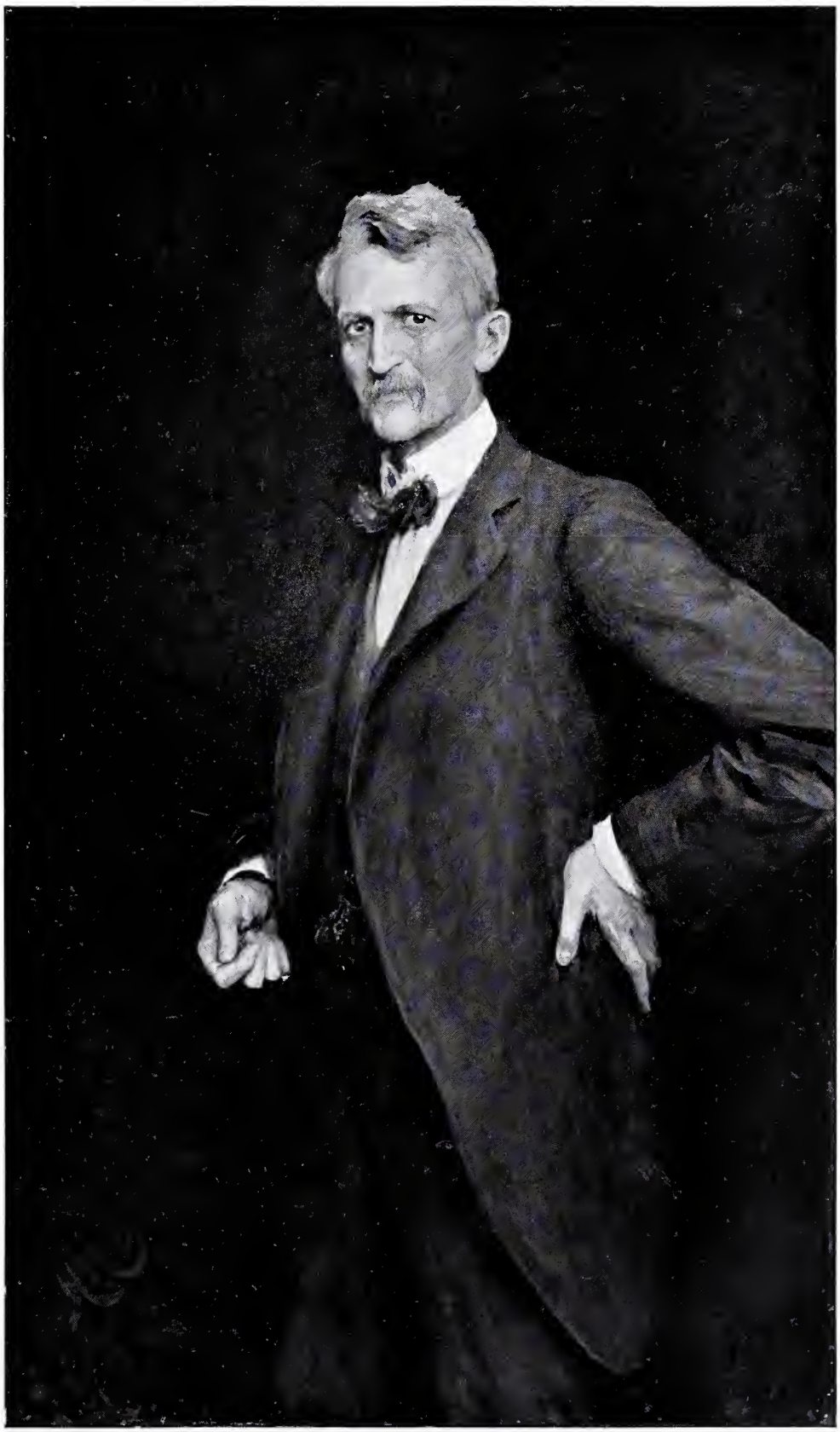

61 × 36

DR. W. W. BALDWIN.

HUBERT HERKOMER, R A.

48 × 72

OFF VALPARAISO.

THOMAS SOMERSCALES.

Purchased by the President and Council under the terms of the Chantrey Bequest.

40 × 60

THE NEW CALF.

T. SIDNEY COOPER, R.A.

46 × 26

"A MERCHANTMAN SEEKING GOODLY PEARLS."

GEORGE W. JOY.

48 x 72

GREEN SUMMER-TIME.

DAVID MURRAY, A.R.A.

50 x 40

F. D. VINEY, ESQ.

PHIL R. MORRIS, A.R.A.

68 x 50

NUNC DIMITTIS.

"On the fortieth day after the nativity the Virgin presented herself with her babe for their purification in the Temple at Jerusalem."—*Farrar's "Life of Christ."*

FRANK W. W. TOPHAM, R.I.

A KNIGHT OF THE GOLDEN FLEECE.

J. Watson Nicol.

25 x 30

MISS FLORENCE SHEE.

James Sant, R.A.

26 × 60

Copyright 1899 by Colin Hunter, A.R.A.

KYLES OF SKYE.

COLIN HUNTER, A.R.A.

20 × 30

EVENING: NORTH WALES.

PHIL R. MORRIS, A.R.A.

60 × 32

ROSALINE, DAUGHTER OF E. C. SEATON, ESQ.

T. C. Gotch.

Life-size

THE IMAGE FINDER (*Bronze*).

William R. Colton.

MRS. PATRICK CAMPBELL.

H. de T. Glazebrook.

Life-size

JOYANCE (*Model for a Bronze Fountain*).

W. Goscombe John, A.R.A.

34 × 56

BY WOOD AND MEADOW TO THE SEA.

ARTHUR A. FRIEDENSON.

32 × 43

THE MILL-POND (*Water-Colour*).

C. NAPIER HEMY, A.R.A.

By Permission of Lieut.-Col. J. G. Sandeman, Owner of the Picture and Copyright.

50 × 40

JOSEPH SMITH, ESQ., EX-MAYOR OF OLDHAM.

SOLOMON J. SOLOMON, A.R.A.

MRS. W. KERR-SMITH.

SEYMOUR LUCAS, P.A.

50 x 40

AN ACQUITTAL.

FRANK W. W. TOPHAM, R.I.

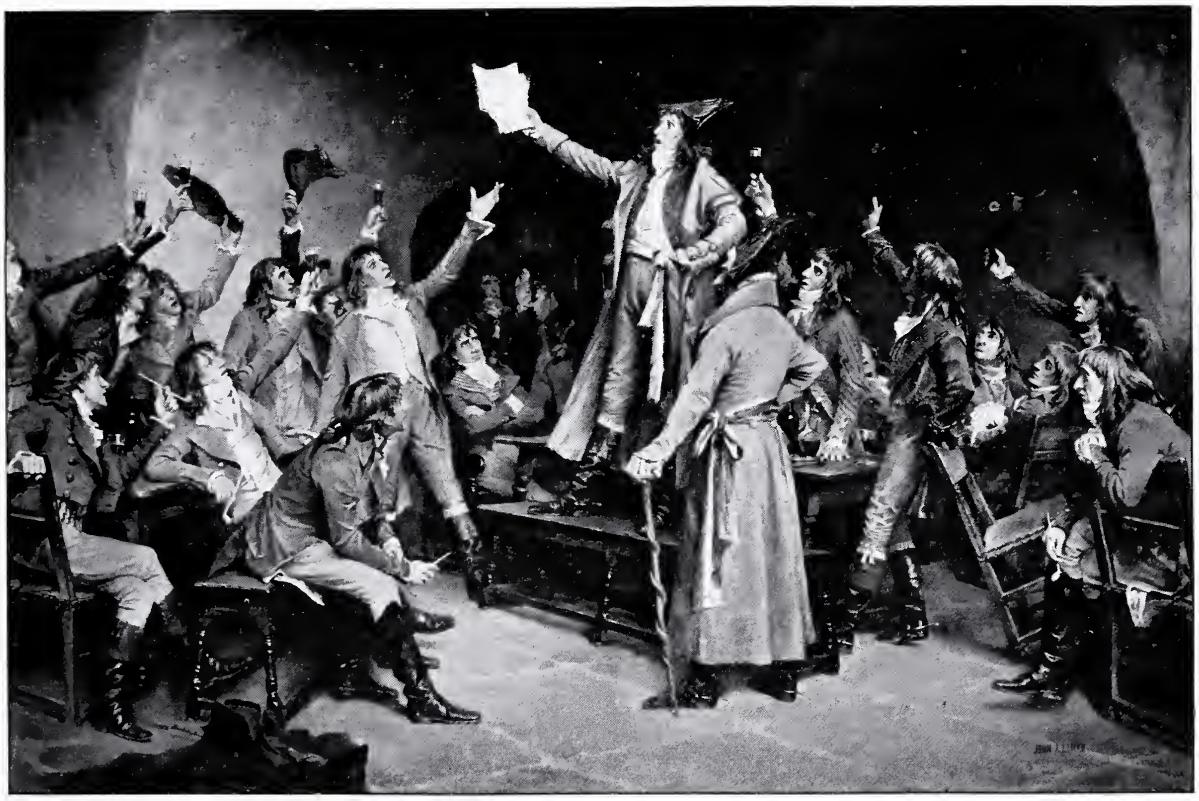

20 × 30

LA MARSEILLAISE: "AUX ARMES, CITOYENS"

JOHN A. LOMAX.

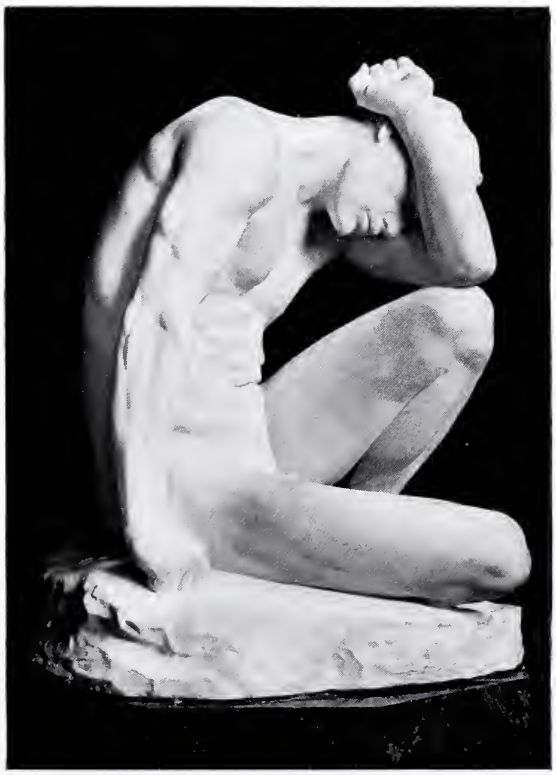

4 feet high

"MY PUNISHMENT IS GREATER THAN I CAN BEAR" (*Marble*)

E. ROSCOE MULLINS.

36 × 28

MAIDENHOOD.

FRED MORGAN.

38 x 60

SKATING DAYS IN OLD BRABANT.

George H. Boughton, R.A.

96 × 60

THE RT. HON. LORD ASHBOURNE, LORD CHANCELLOR OF IRELAND.

WALTER OSBORNE, R.H.A.

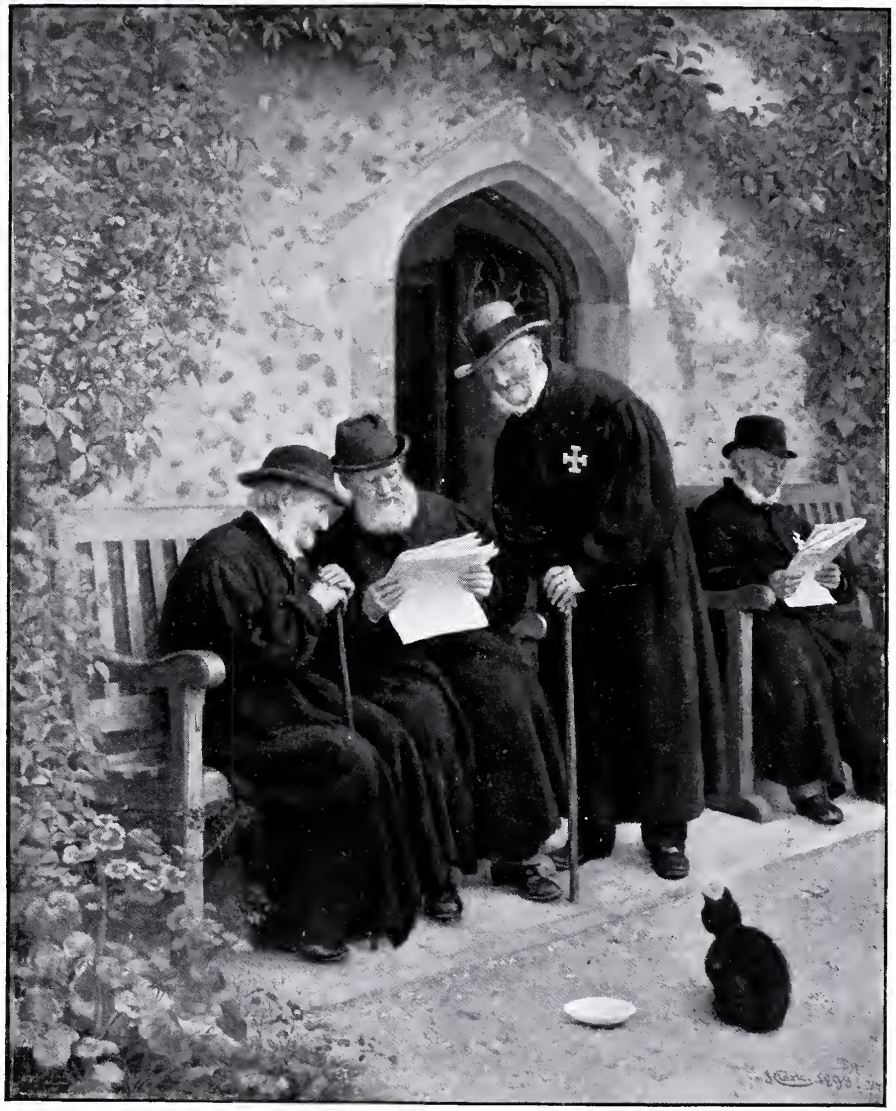

20 × 16

WAR NEWS AT ST. CROSS.

JOSEPH CLARK, R.I.

60 × 74

THE SHEPHERD'S WALK, WINDERMERE.

"Is a playground of the Autumn's light and shade.

ALFRED EAST, A.R.A.

38 × 48

LOWESTOFT FISHING-SMACKS RUNNING FOR HARBOUR.

EDWIN S. HAYES, R.H.A., R.I.

32 × 60

GOING HOME.

H. W. B. Davis, R.A.

40 × 72

GOING INTO THE LOCK.

CHARLES W. WYLLIE.

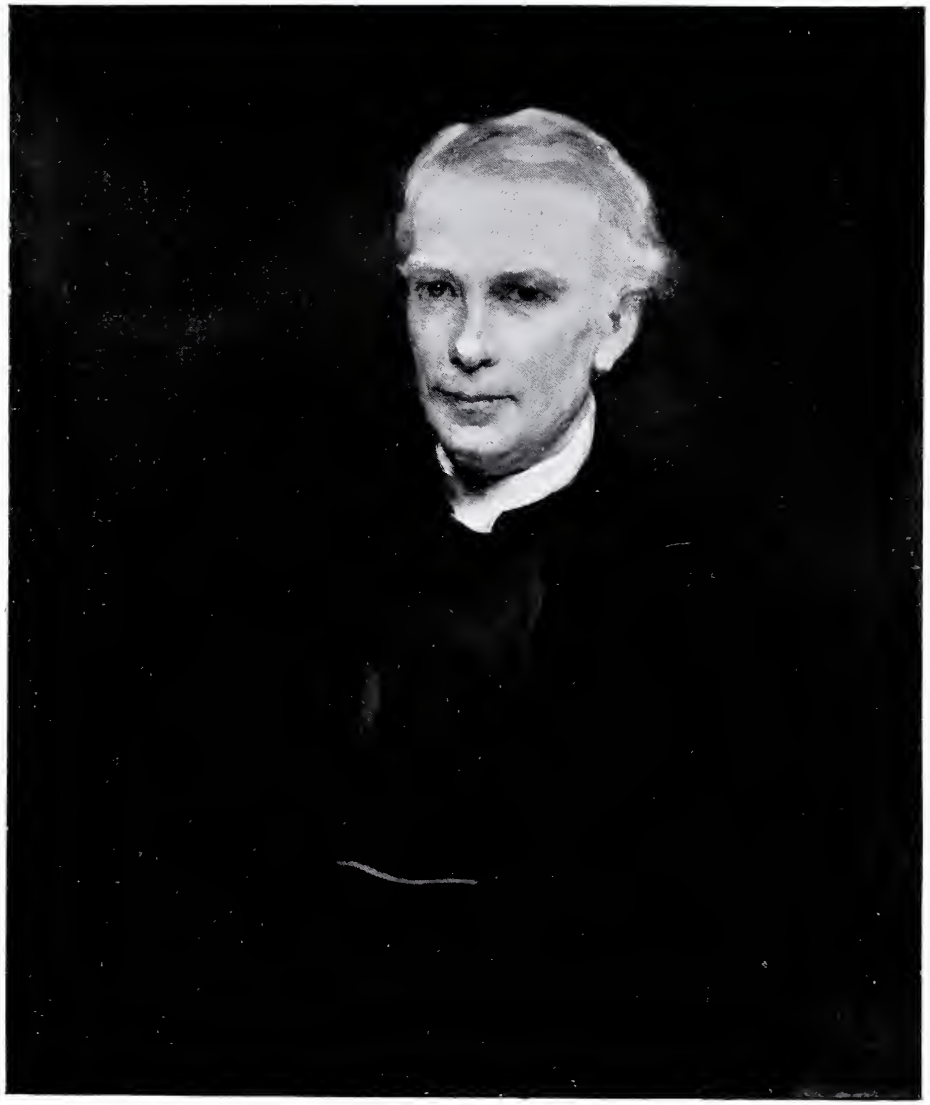

25 × 20

THE VEN. THE ARCHDEACON OF LANCASTER.

JAMES SANT, R.A.

30 × 74

PARIS : A TORCHLIGHT PROCESSION OF CUIRASSIERS.

JAMES P. BEADLE.

16 × 14

KATHLEEN, DAUGHTER OF THE REV. JOHN WEBSTER.

FRANK BRAMLEY, A.R.A.

69 × 48

HIDE AND SEEK IN THE GARDEN OF EPICURUS: LEONTION AND TERNISSA.

WILLIAM STOTT, OF OLDHAM.

SIR LANCELOT AND THE NESTLING (*Statuette*).

"The Last Tournament."—*Tennyson.*

W. Reynolds-Stephens.

60 × 39

BERYL, DAUGHTER OF THOMAS ANSDELL, ESQ.

LUKE FILDES, R.A.

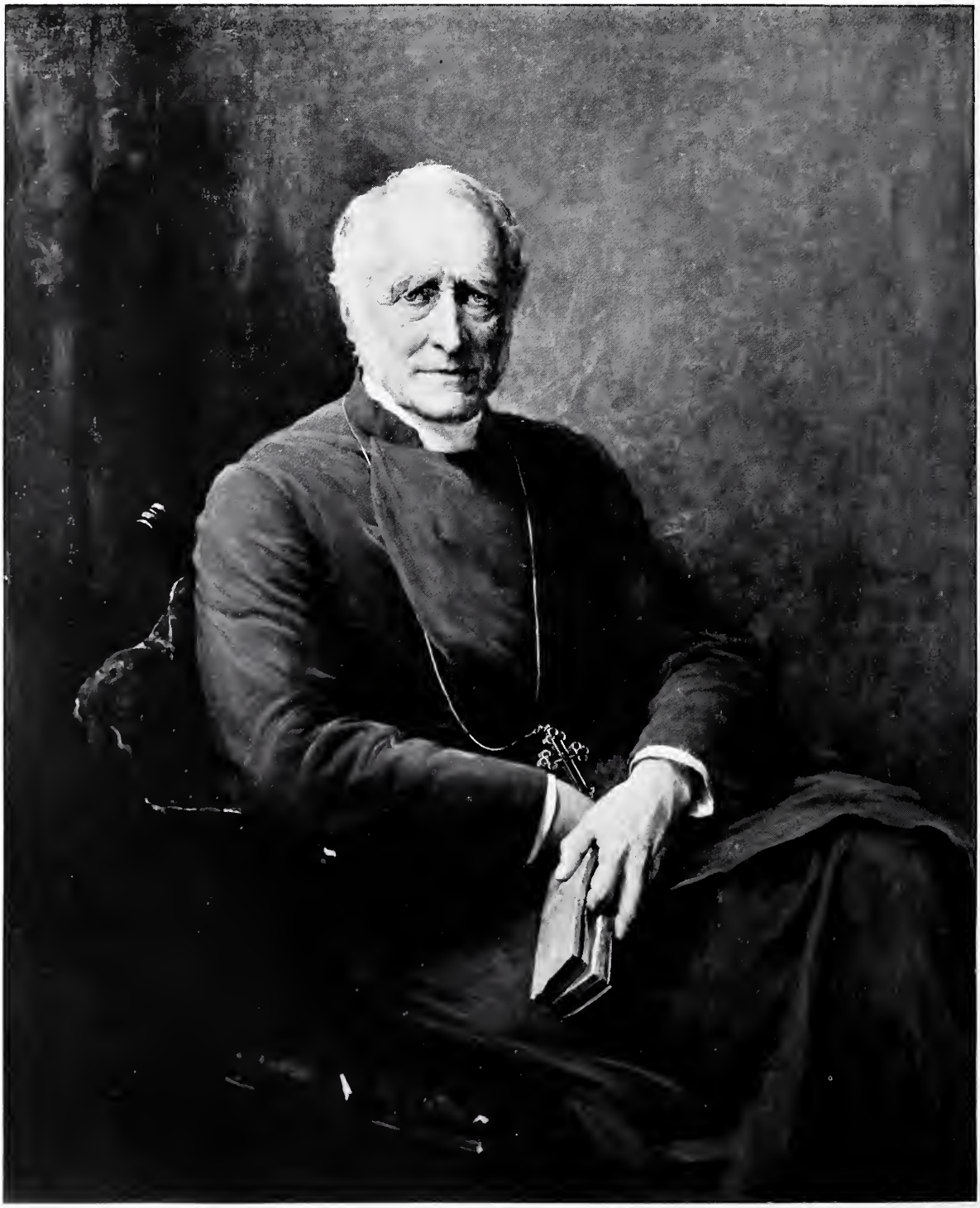

49 × 40

THE RT. REV. THE LORD BISHOP OF LINCOLN.

WALTER W. OULESS, R.A.

48 × 41

"CRABBED AGE AND YOUTH."

J. MacWhirter, R.A.

By Permission of Mr. T. McLean, the Owner of the Copyright.

24 × 18

LESSONS OF LOVE.

G. A. Storey, A.R.A.

57 × 100

WESTWARD.

George Harcourt.

10 × 14

J. F. MILLET IN HIS STUDIO AT BARBIZON.

Eyre Crowe, A.R.A.

48 × 72

LA COTE D'AZUR.

Ernest A. Waterlow, A.R.A.

36 x 50

THE END OF THE TETHER.

ARTHUR C. COOKE.

By Permission of Messrs. Landeker and Brown, who are publishing a large Engraving.

42 × 84

SMUGGLERS.

"To save their necks."

C. Napier Hemy, A.R.A.

By Permission of James H. Dennis, Esq., Owner of the Picture and Copyright.

63 × 42

HARRY AND ALICK, SONS OF THE HON. HENRY CUBITT, M.P.

WILLIAM R. SYMONDS.

24 × 16

MY FATHER.

WOLFRAM ONSLOW FORD.

11×34

THE HON. MARY PORTMAN.

ARTHUR S. COPE, A.R.A.

17 × 32

FRENCH FISHING LUGGER OFF MARGATE.

EDWIN S. HAYES, R.H.A., R.I.

21 × 30

CONVERSATION OR DECORATION? (*Water-Colour*).

H. CAFFIERI, R.I.

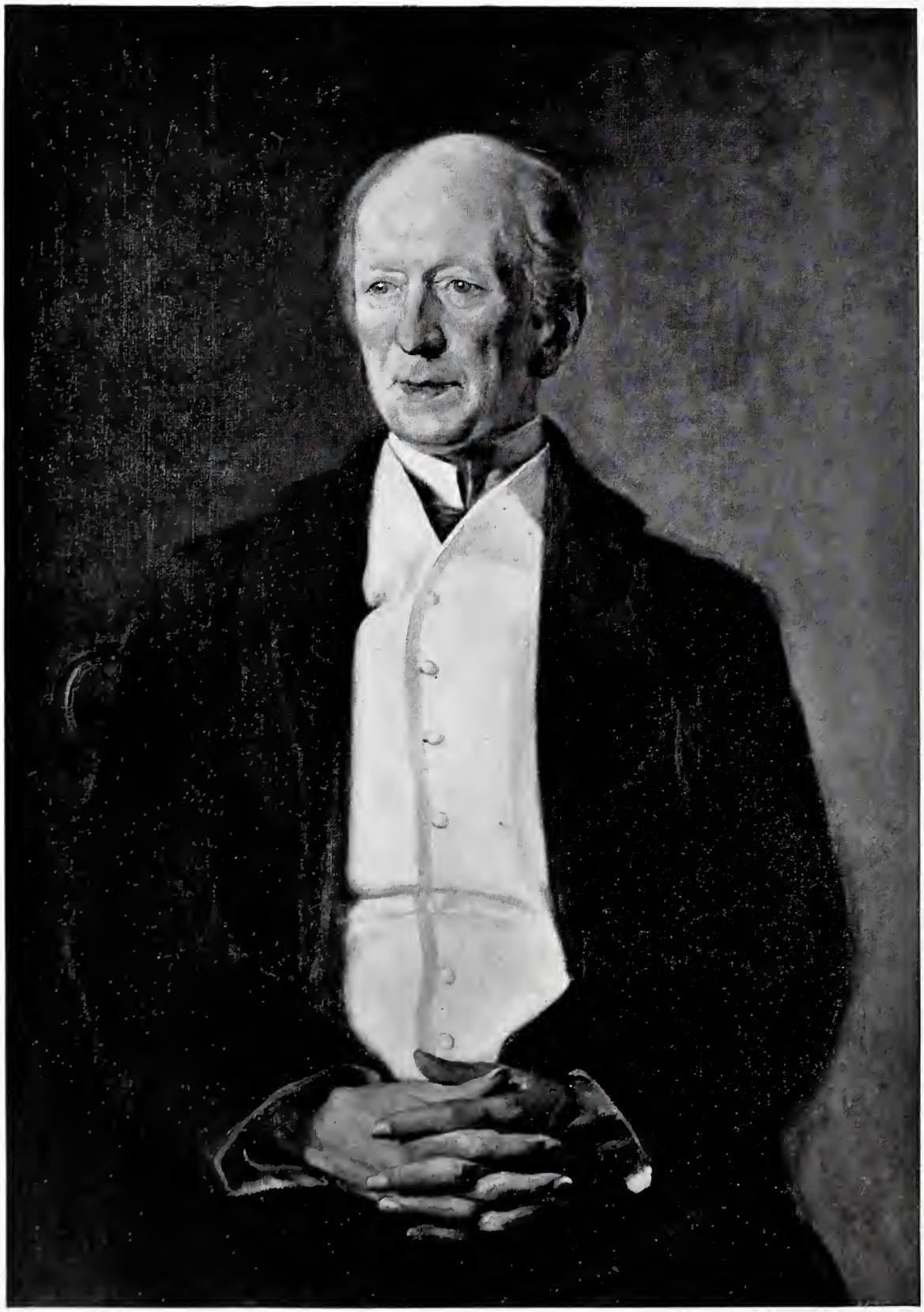

35 × 25

CHARLES S. BURTON, ESQ.

WILLIAM F. YEAMES, R.A.

[Copyright is in every case strictly reserved.]

37 × 60

REST.

J. Clayton Adams.

19 × 28

"DOWN AMONG THE DEAD MEN."

"Here's a health to the King, a lasting Peace—
To faction an end, to Wealth increase;
Come, let's drink it, while we have breath,
For there's no drinking after Death.
And he that will this health deny
Down among the dead men let him lie!"

—Old English Song.

D. A. Wehrschmidt.

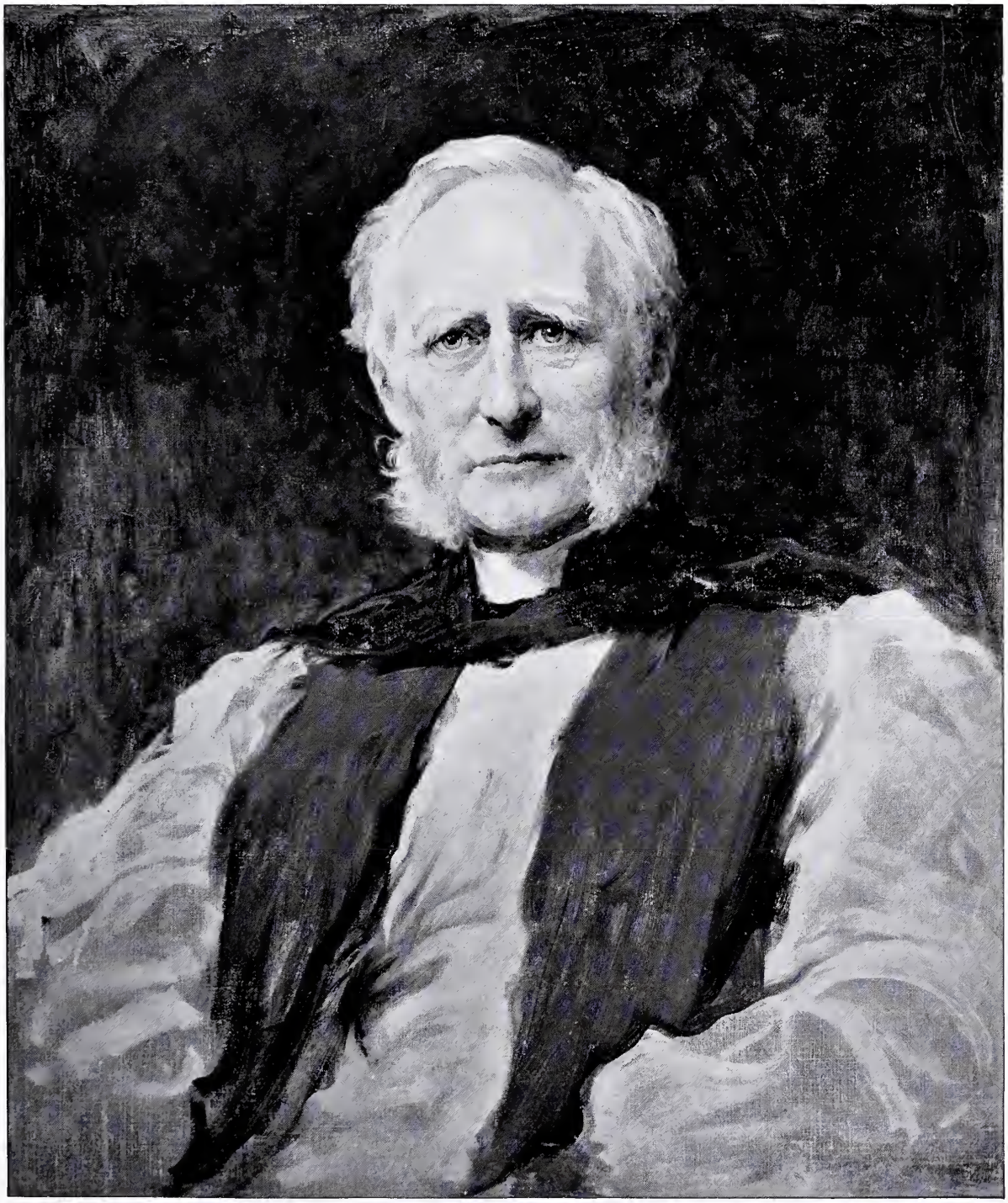

30 × 25

THE RT. REV. THE LORD BISHOP OF TRURO.

WALTER W. OULESS, R.A.

36 × 55

THE PEACEFUL HIGHWAY: "HALLOWED BY SIX CENTURIES OF QUIET USEFULNESS."

GEORGE D. LESLIE, R.A.

26 × 20

THE FORESTER'S PETS.

PHIL R. MORRIS, A.R.A.

49 × 36

IVAR CAMPBELL.

MARY L. WALLER.

26 x 43

PEACE AND PLENTY.

W. L. Wyllie, A.R.A.

32 × 48

WHAT THE BOAT BROUGHT HOME FROM SEA.

C. Napier Hemy, A.R.A.

By Permission of James H. Dennis, Esq., Owner of the Picture and Copyright.

48 × 60

A COOMBE IN THE COTSWOLDS.

ALFRED EAST, A.R.A.

THE GARDEN, CHÂTEAU HONVAULT.

LIONEL P. SMYTHE, A.R.A.

30 × 21

ELSA, DAUGHTER OF JAMES STERN, ESQ.

LUKE FILDES, R.A.

25 × 40

ON A SUMMER EVENING.

T. Sidney Cooper, R.A.

28 × 39

A FEBRUARY MORNING.

R. Onslow Ford.

24 × 38

"THE WAVES MAKE TOWARD THE PEBBLED SHORE" (*Water-Colour*).

GEORGE COCKRAM.

46 × 66

"IN SICKNESS AND IN HEALTH."

A. CHEVALLIER TAYLER.

By Permission of Arthur Lucas, who will publish an important reproduction of this subject.

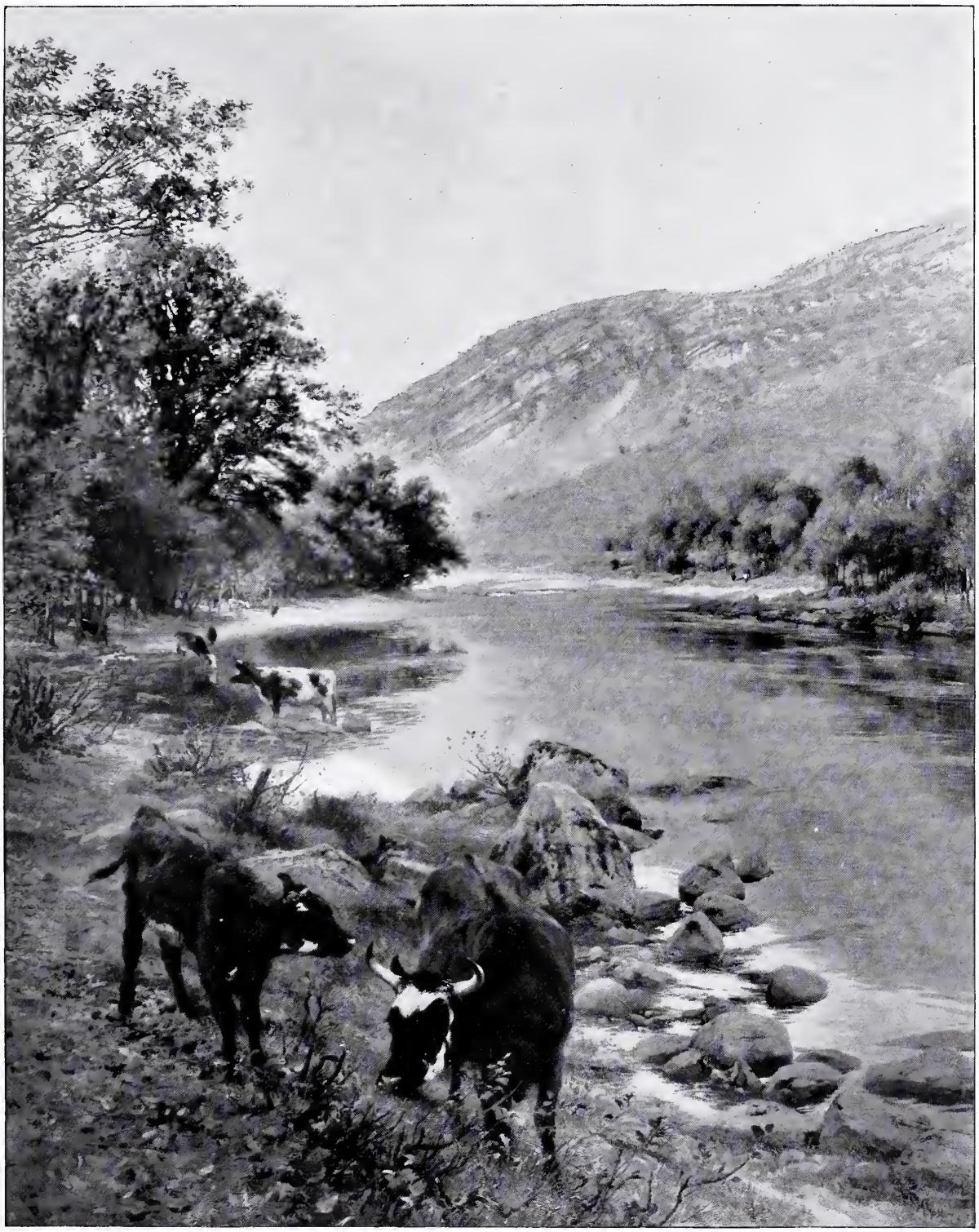

50 × 40

CERIG-GWYNNION, ON THE WYE.

H. W. B. Davis, R.A.

40 x 51

A KENTISH IDYLL.

JOHN R. REID.

DOROTHY, DAUGHTER OF SWINFEN EADY, ESQ., Q.C.

MARIE LUCAS.

52 × 40

THE EARL OF CLANWILLIAM, ADMIRAL OF THE FLEET.

RUDOLPH LEHMANN.

51 × 102

THE GOLDEN HOUR.

ARTHUR HACKER, A.R.A.

40 × 57

THE VALLEY OF THE ARUN.

MARK FISHER.

48 × 60

THE MONK'S POOL, BREADSALL PRIORY.

ALFRED EAST, A.R.A.

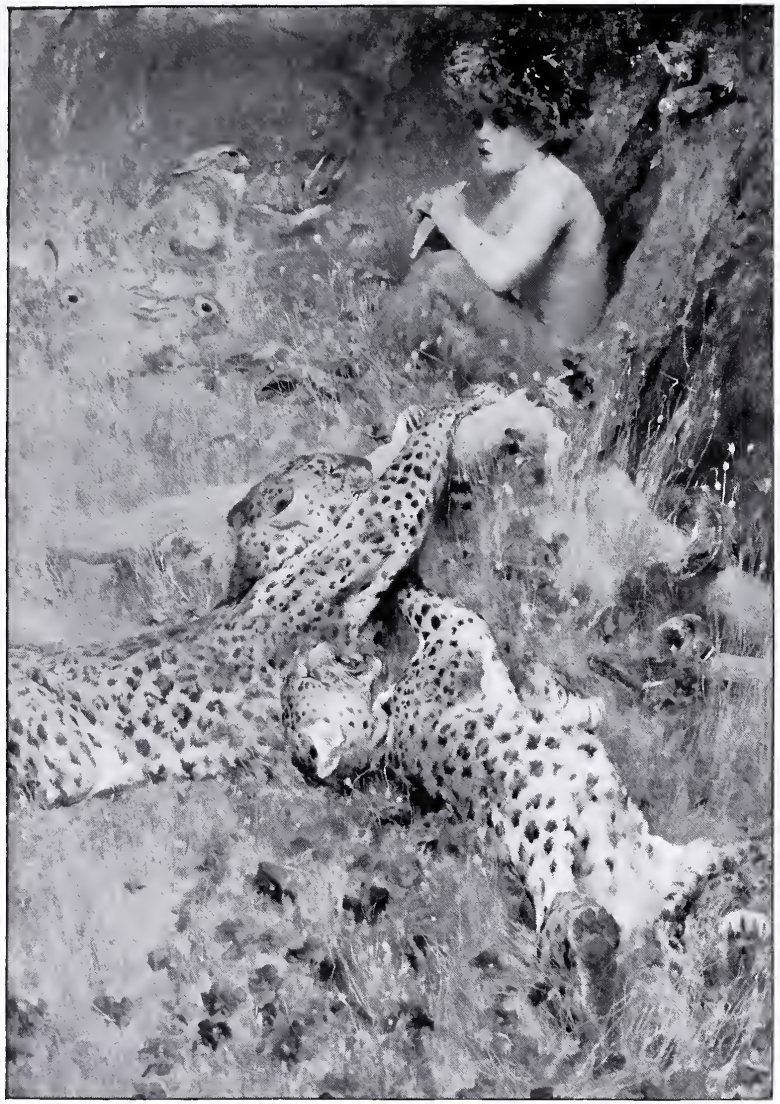

61 × 43

THE FLUTE OF PAN.

ARTHUR WARDLE.

THE LATE H. LEE, ESQ., M.R.C.S.

JAMES SANT, R.A.

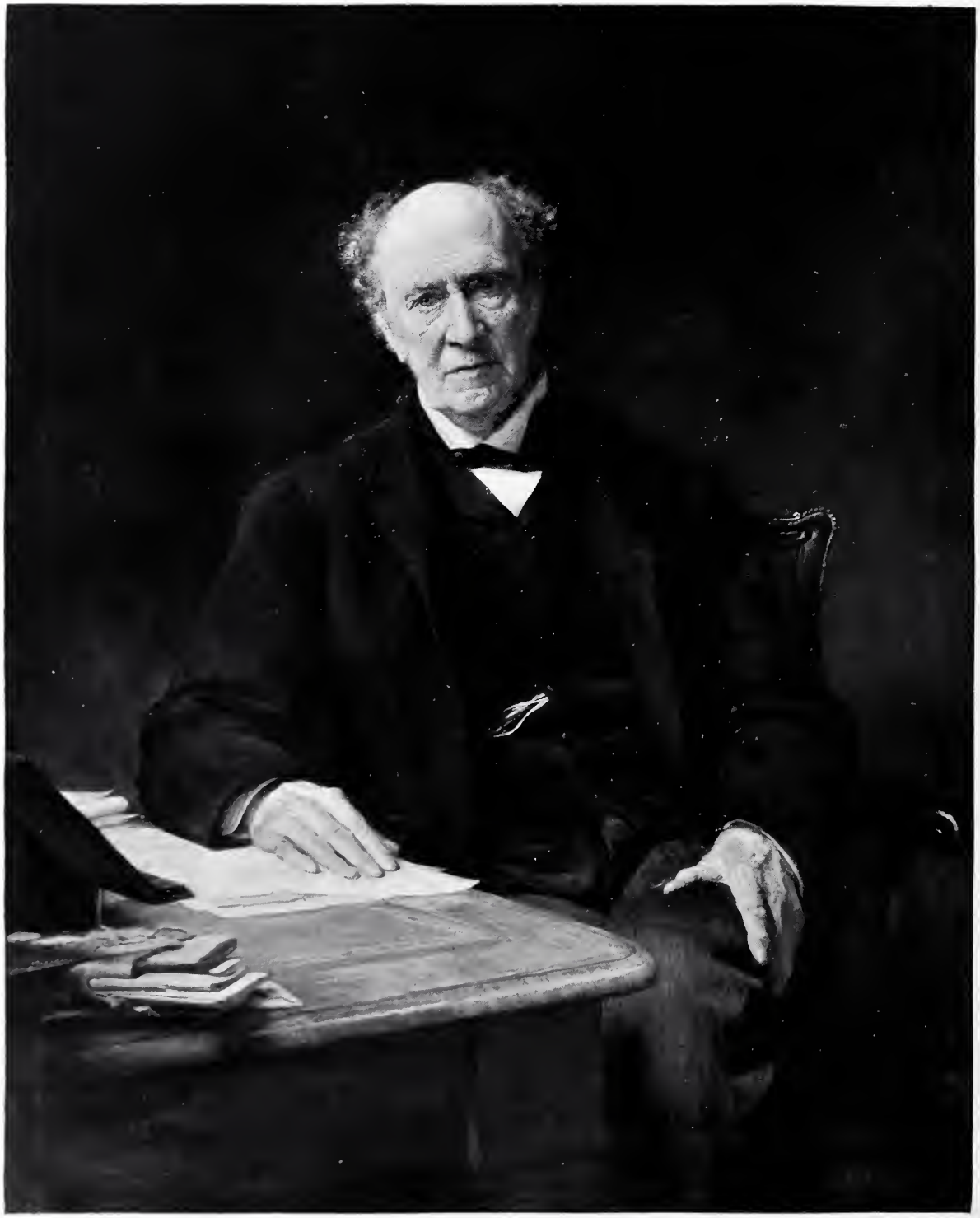

50 × 40

RICHARD TWINING, ESQ.

President of the Equitable Life Insurance Society.

A. S. Cope, A.R.A.

40 × 50

PORTRAIT OF A LADY.

EDWARD J. GREGORY, R.A.

44 × 34

THE LORD LEIGH.

WALTER W. OULESS, R.A.

2 feet high

JOHN COLET, FOUNDER OF ST. PAUL'S SCHOOL, 1518.

Model for the full-size Bronze Group to be placed in front of St. Paul's School, Kensington.

6 feet 10 inches high

RESCUED.

CHARLES J. ALLEN.

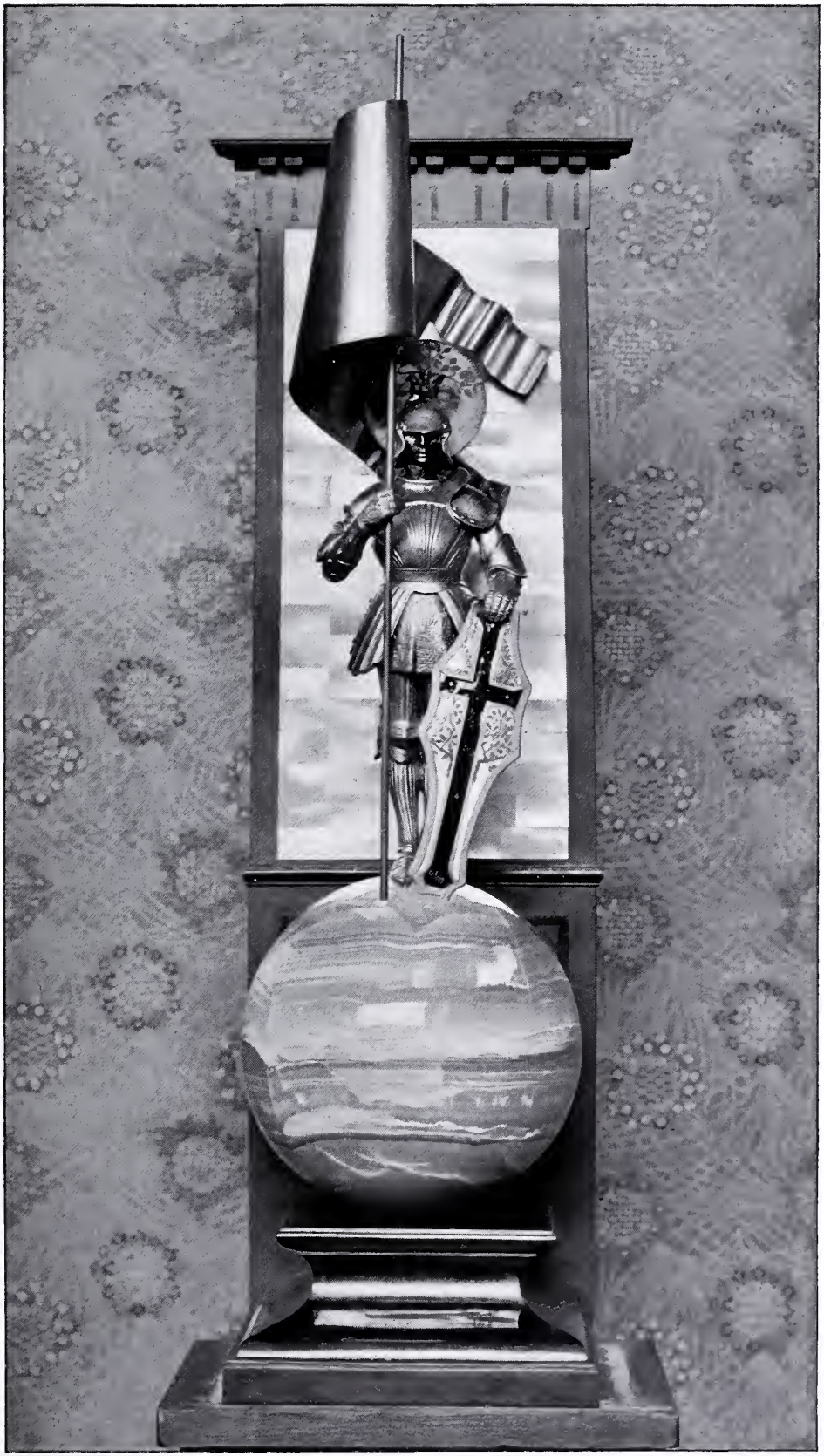

18 inches high

ST. GEORGE.

GEORGE FRAMPTON, A.R.A.

PERSEUS AND ANDROMEDA.

ARTHUR T. NOWELL.

40 x 60

ON THE KENTISH CLIFFS

T. Sidney Cooper, R.A.

56 x 96

THE PAGEANT OF CHILDREN.

T. C. Gotch.

48 × 72

THE RIVER AND THE BROOK.

Yeend King, R.I.

56 × 84

ON THE SOMME.

Ernest Parton.

48 × 72

THE DAUGHTERS OF J. H. BUXTON, ESQ.

JAMES SANT, R.A.

22 × 36

APPROACHING NIGHT.

H. W. B. Davis, R.A.

Purchased by the President and Council under the terms of the Chantrey Bequest.

48 × 72

THE ROCKET.

EDMUND G. FULLER.

53 × 40

SEBASTOPOL: THE ATTACK ON THE REDAN.

ROBERT HILLINGFORD.

The Copyright is the Property of Messrs. Brooks and Son.

48 × 72 THE OLD CHURCH GREEN, WARGRAVE-ON-THAMES.

Ernest Parton.

45 × 60 A MARINERS' SUNDAY SCHOOL.

W. H. Y. Titcomb.

2 feet 10 inches high

THE SIRENS OF THE FORD.

GILBERT BAYES.

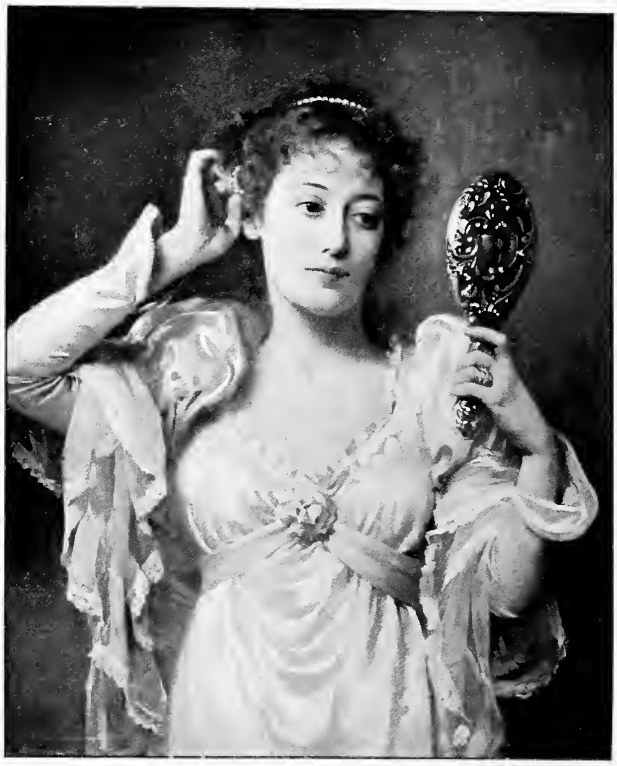

30 × 25

THE MIRROR.

T. B. KENNINGTON.

28 × 40

SILVER POPLARS.

C. E. JOHNSON, R.I.

77 × 58

LOVE IN THE HARVEST-FIELD.

H. H. La Thangue, A.R.A.

28 × 22

CHARLES McLAREN, ESQ., M.P.

EDWARD J. GREGORY, R.A.

59 × 48

LADY TENNYSON AND THE POET'S OLD WOLFHOUND, KARÉNINA.

BRITON RIVIERE, R.A.

ROYAL ACADEMY PICTURES, 1899.

PART V.

2 feet high

THE LATE GEORGE PRICE BOYCE, R.W.S. (*Bronze*).

HENRY HUGH ARMSTEAD, R.A.

[Copyright is in every case strictly reserved.]

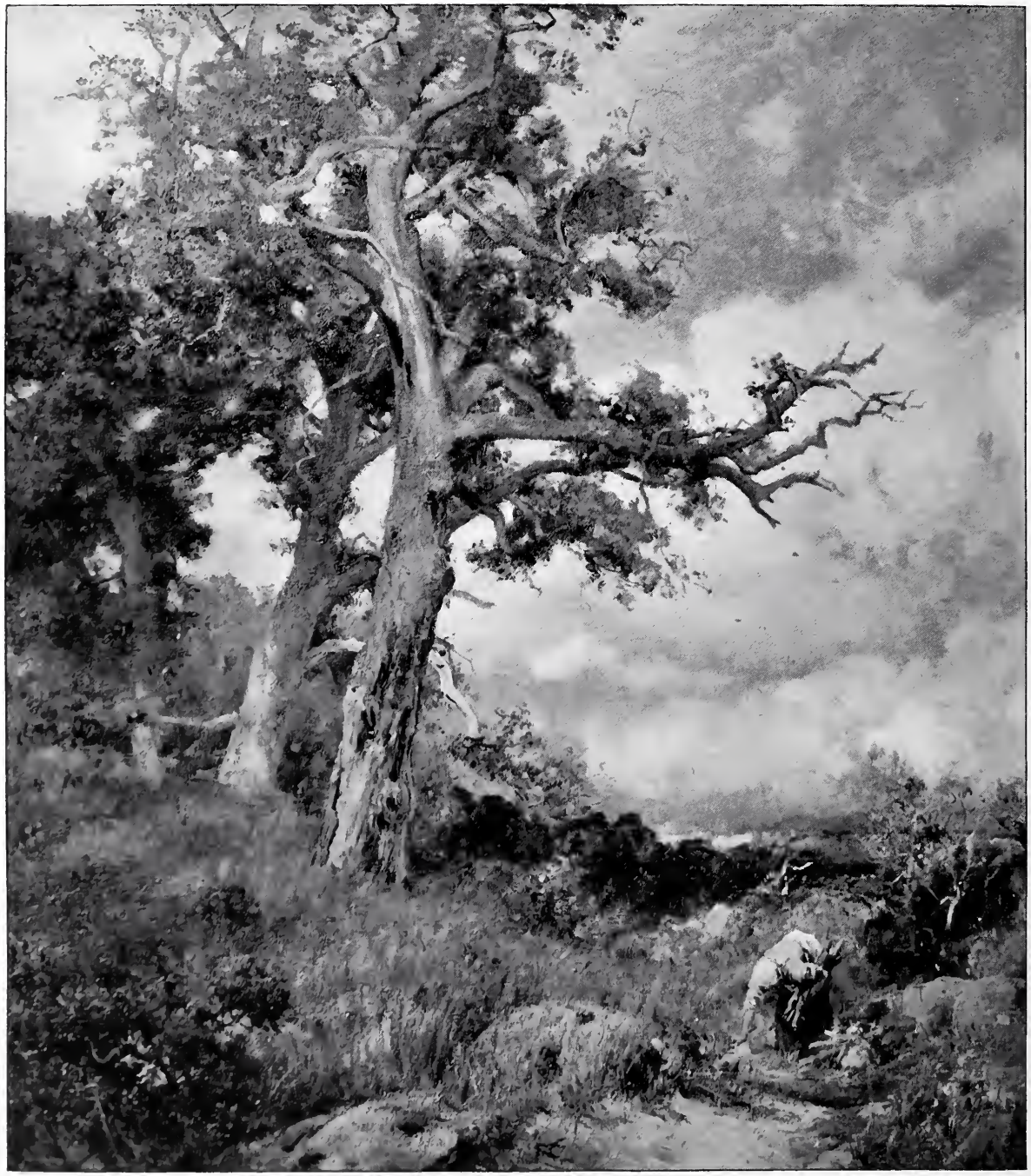

51 × 18

FOREST OAKS.

ERNEST A. WATERLOW, A.R.A.

42 : 36

CHARLES II. AND LADY CASTLEMAINE.

"Mr. Pierce, the surgeon, tells me that, though the King and my Lady Castlemaine are friends again, she is not at White Hall, but at Sir D. Harvey's, whither the King goes to her; but he says she made him ask her forgiveness upon his knees, and promise to offend her no more so, and that indeed she hath nearly heetored him out of his wits."—PEPYS' DIARY, 1667.

W. P. FRITH, R.A.

48 × 72

BY THE FAIRY GLEN.

DAVID MURRAY, A.R.A.

54 × 66

WINTRY SPRING.

Rough winds do shake the darling buds of May."

GEORGE H. BOUGHTON, R.A.

10 × 19

KYLESTROME, SUTHERLAND.

JOHN BRETT, A.R.A.

60 × 108

THE BATTLE OF THE NILE.

W. L. Wyllie, A.R.A.

Purchased by the President and Council under the terms of the Chantrey Bequest.

48 × 72

EVENING'S LAST GLEAM.

B. W. Leader, R.A.

The Copyright is the Property of Messrs. Thomas Agnew and Sons.

48 × 72

HARVESTERS.

Lucy E. Kemp-Welch.

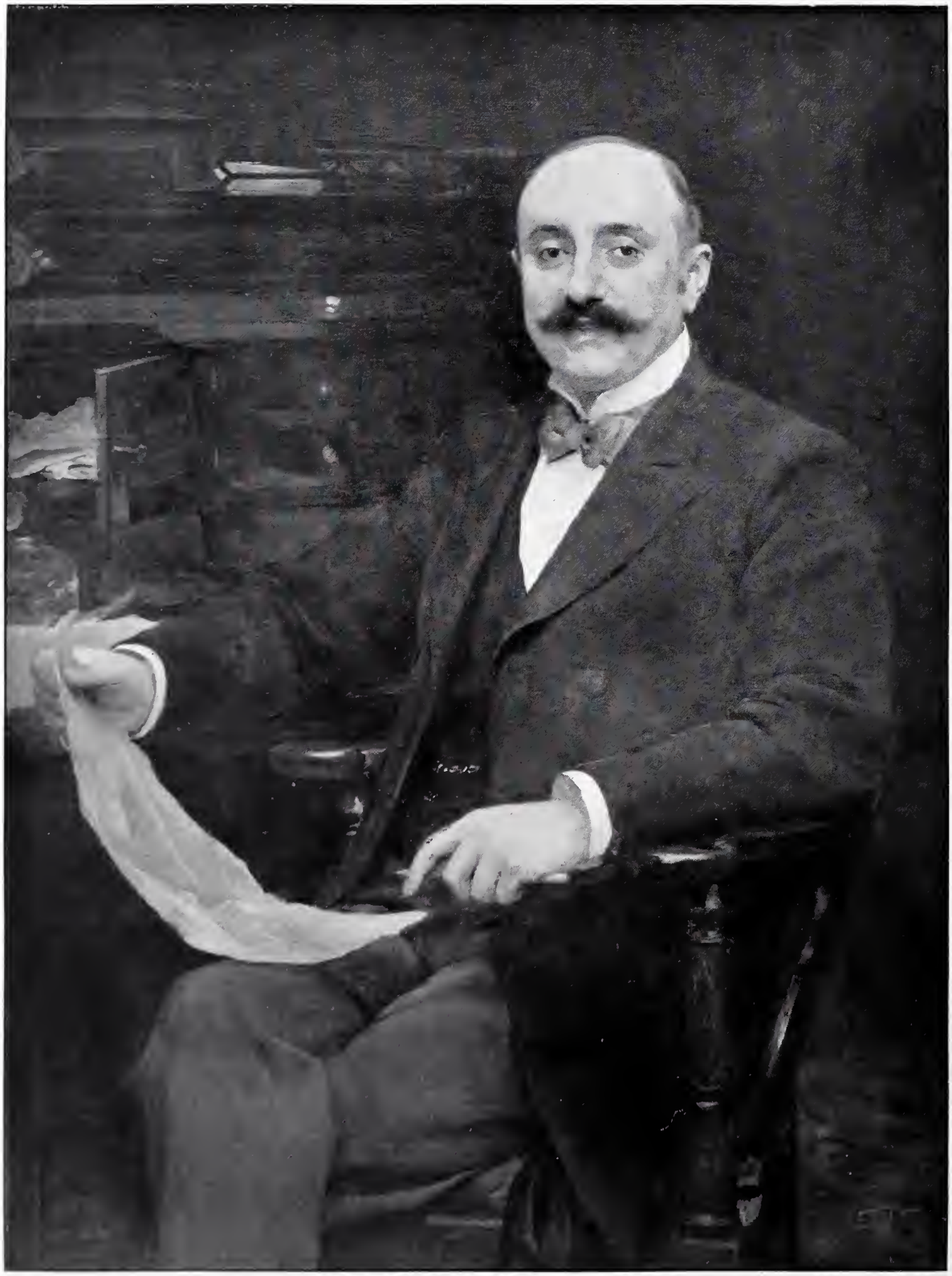

ADOLPH TUCK, ESQ.

SOLOMON J. SOLOMON, A.R.A.

30 × 21

VIOLET, DAUGHTER OF JAMES STERN, ESQ.

LUKE FILDES, R.A.

60 × 40

"TRAILING CLOUDS OF GLORY."

"Heaven lies about us in our infancy."—*Wordsworth.*

HERBERT J. DRAPER.

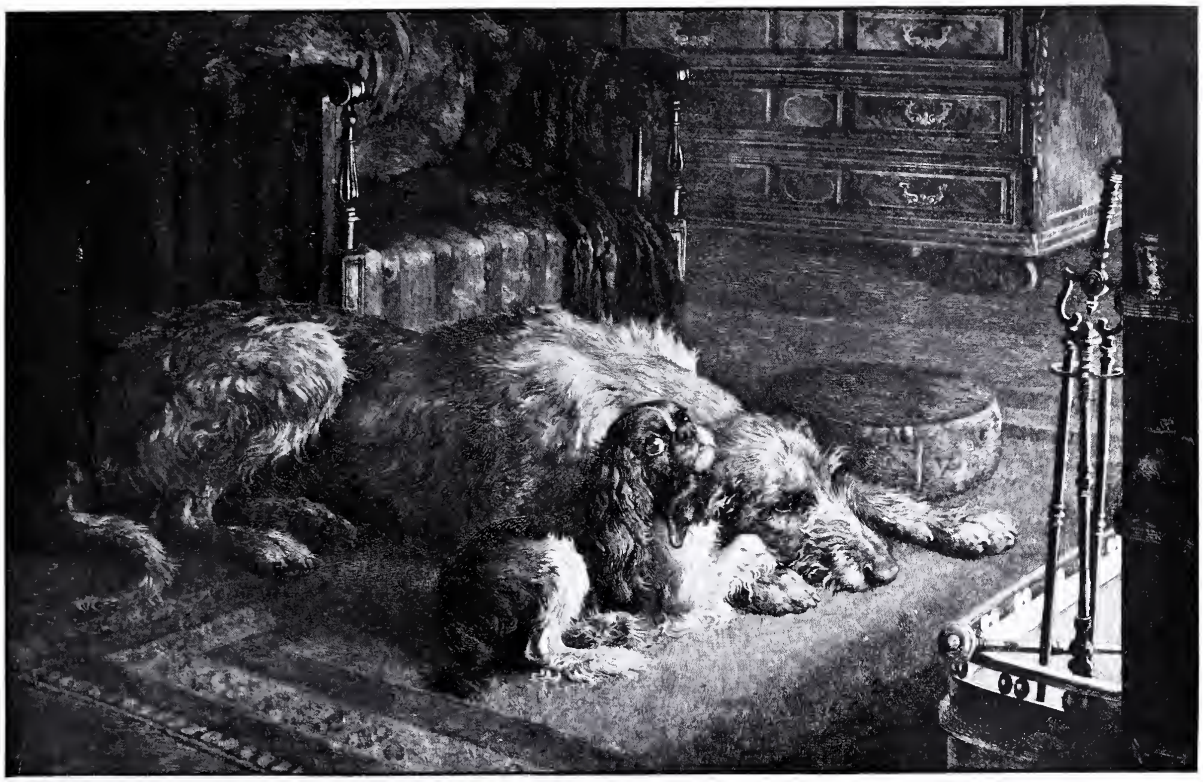

FIRE-WORSHIPPERS (*Etching*).

HERBERT DICKSEE.

By Permission of Messrs. C. E. Clifford and Co., the Publishers of the Plate.

54 × 73

JOAN OF ARC, 1429.

FRED ROE.

41 × 31

THE COURT BELLE.

TALBOT HUGHES.

50 × 40

THE STUDIO MIRROR.

C. MARTIN HARDIE, R.S.A.

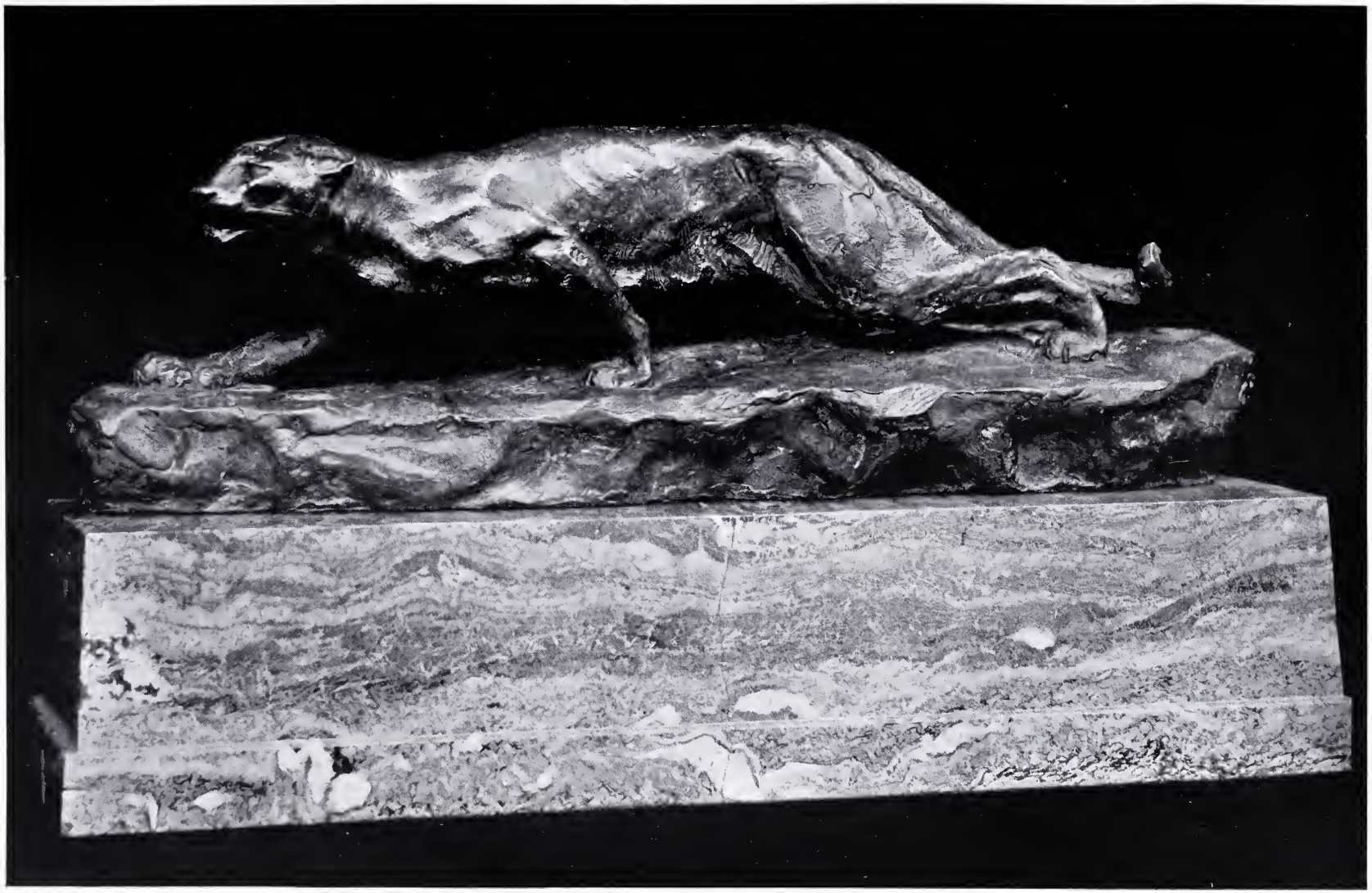

12 inches high

LEOPARD RUNNING (*Bronze*).

JOHN M. SWAN, A.R.A.

48 × 72

ROMANTIC GROUND.

DAVID FARQUHARSON, A.R.S.A.

48 × 72

"SUMMER EVE BY HAUNTED STREAM."

B. W. Leader, R.A.

The Copyright is the Property of Messrs. Thomas Agnew and Sons.

36 × 60

CRUSOE.

J. C. Dollman, R.I.

Life-size

MISS HELEN WACKERMAN (*Marble*).

F. W. Pomeroy.

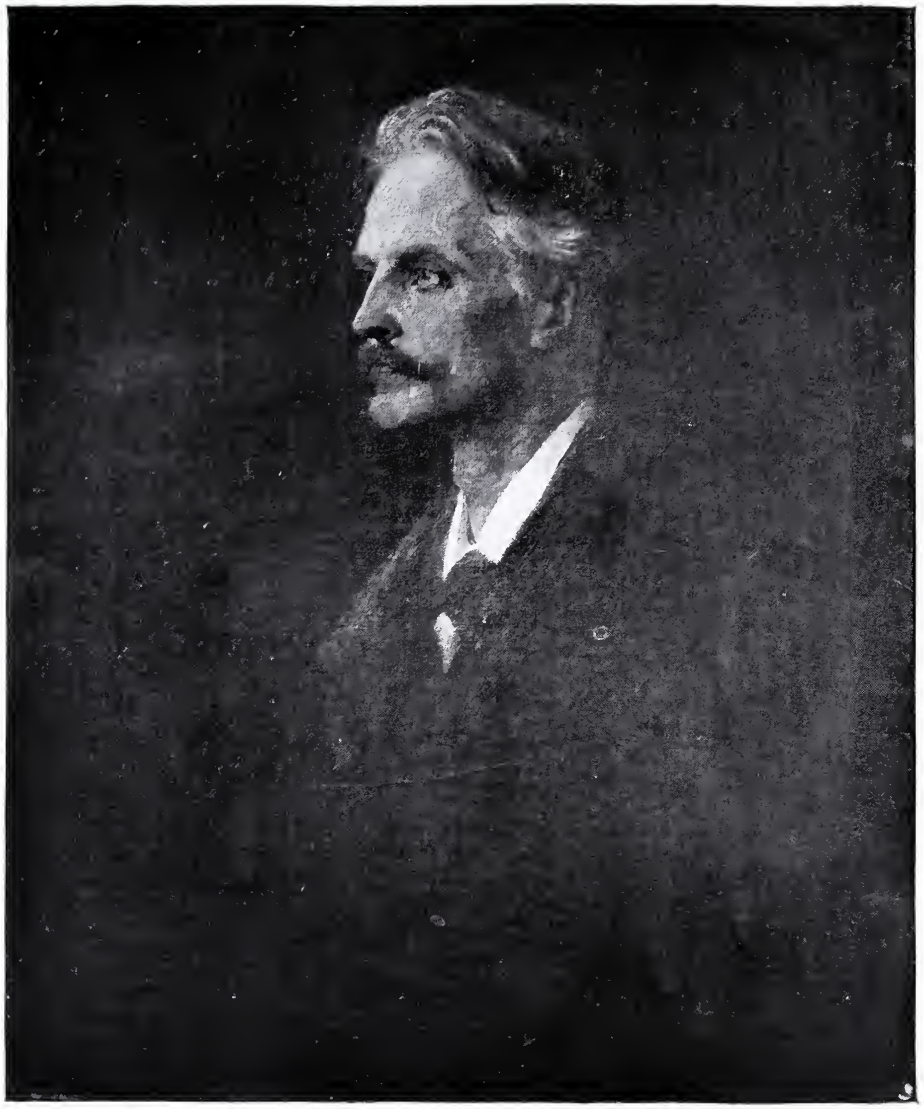

30 × 26

THE RT. HON. GERALD BALFOUR, M.P.

George F. Watts, R.A.

From the Copyright Platinotype by F. Hollyer.

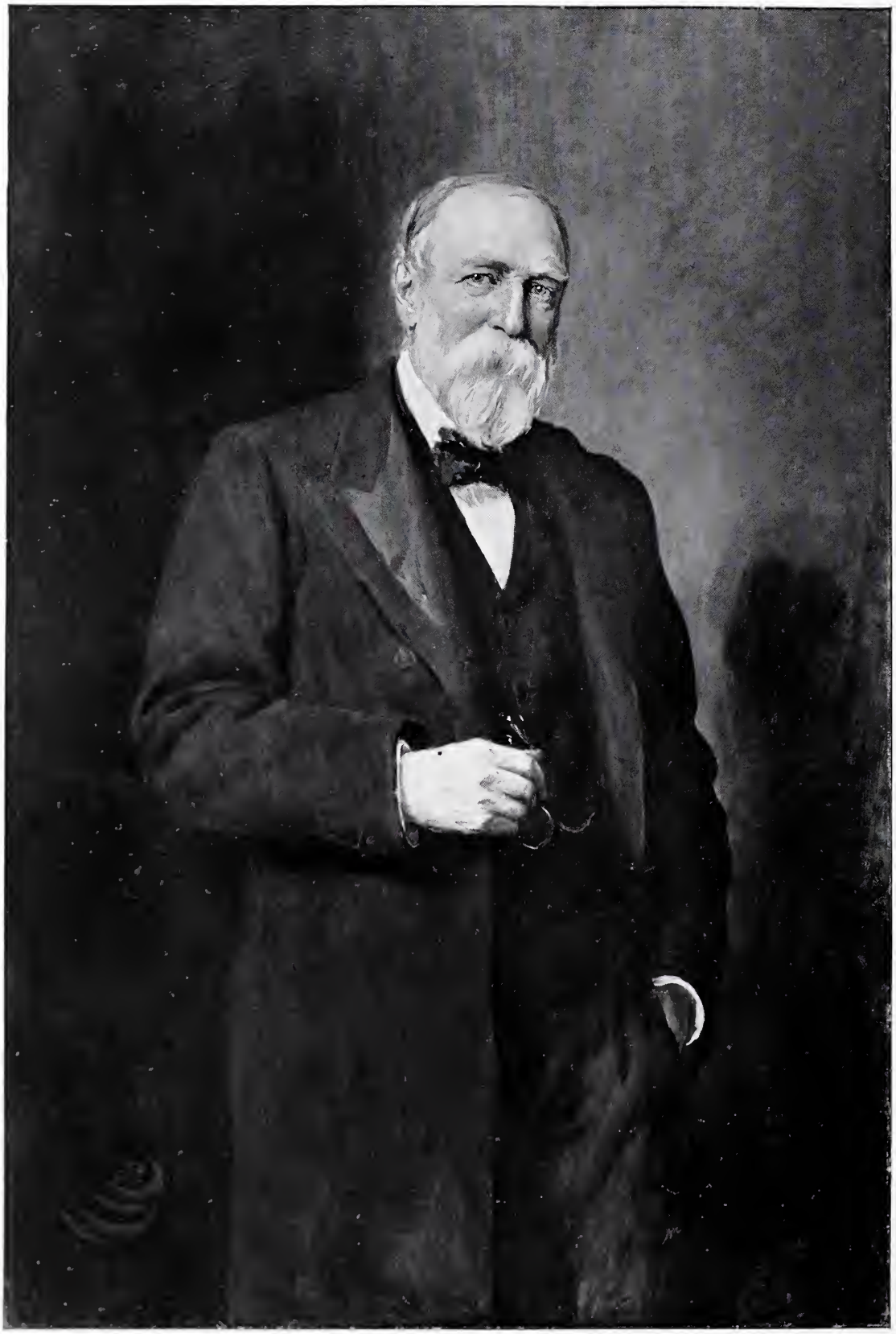

56 × 37

FRANK PARISH, ESQ.

HUBERT HERKOMER, R.A.

60 × 48

THE WHITE COCKADE.

"There grows a bonnie briar bush in our kailyard,
And white are the blossoms out in our kailyard,
Like wee bit white cockades for our loyal Hieland lads;
And the lassies lo'e the bonnie bush in our kailyard."
——— —*Old Jacobite Ballad.*

W. E. Lockhart, R.S.A.

23 × 20

THE AMATEUR.

SEYMOUR LUCAS, R.A.

The Copyright is the Property of Mr. T. McLean.

CUP AND COVER (*Beaten Silver*).

GILBERT MARKS.

ST. GEORGIUS PUERORUM PRAESES (*Marble*).

F. LYNN JENKINS.

36 x 40

A NAIAD.

MARY F. RAPHAEL.

By Permission of Messrs. S. Hildesheimer and Co., Owners of the Copyright.

26 × 50

A CORNISH HARVEST.

ALGERNON M. TALMAGE.

37 × 49

MAROONED.

CHARLES M. PADDAY.

65 × 39

THE LONELY LIFE.

"I, a Princess, King-descended, decked with jewels, gilded, drest,
Would rather be a peasant with her baby at her breast
For all I shine so like the sun and am purple like the West."—*Christina Rossetti.*

HUGH G. RIVIERE.

By Permission of Messrs. C. E. Clifford and Co., Owners of the Copyright and Publishers of the Engraving.

26 x 38

ON THE BOULOGNE RAMPARTS.

"There are few prospects more charming than the familiar view from these old French walls."—*Thackeray: "Newcomes."*

EYRE CROWE, A.R.A.

30 × 26

PURITY.

PHIL R. MORRIS, A.R.A.

54 × 36

"GOLD, GREEN AND GREY:" PICARDY POPLARS, AUTUMN.

F. SPENLOVE-SPENLOVE.

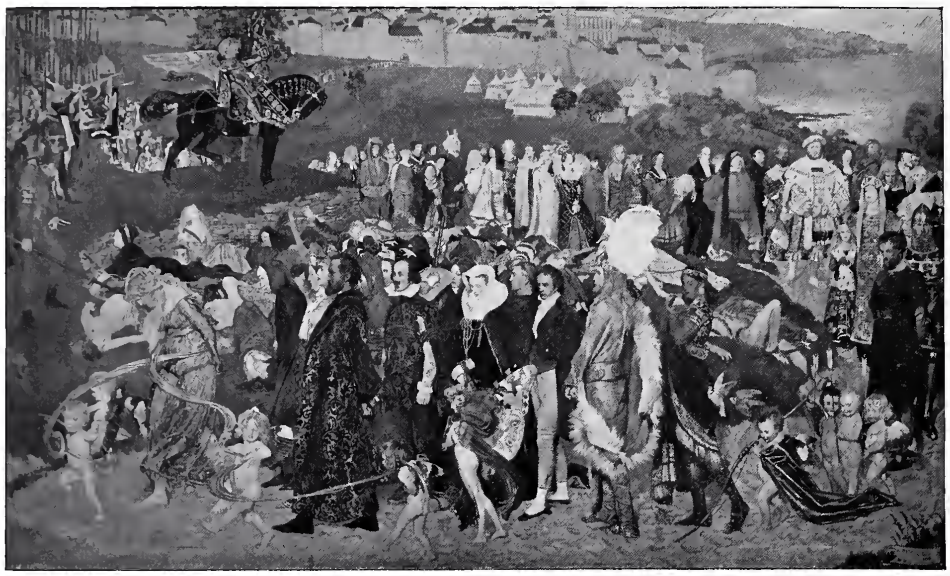

74 × 126

LOVE, THE CONQUEROR.

W. Byam Shaw

By Permission of Messrs. Dowdeswell and Dowdeswell, who will publish an Engraving.

34 × 44

"GATHER YE ROSEBUDS WHILE YE MAY, OLD TIME IS STILL A-FLYING" (*Herrick*).

J. E. Christie.

REVERIE.

MARCUS STONE, R.A.

By Permission of Messrs. T. Agnew and Sons, Owners of the Copyright.

50 × 40

THE HON. LUCIUS O'BRIEN.

WALTER W. OULESS, R.A.

Life-size

HER MAJESTY THE QUEEN (*Marble*).

E. Onslow Ford, R.A.

60 × 50

THE KINGDOM OF HEAVEN.

CHARLES SIMS.

54 × 43

LIEUT.-COL. CLIFFORD PROBYN, V.D., SHERIFF, CITY OF LONDON.

SEYMOUR LUCAS, R.A.

THE EARL OF CRAWFORD.

W. Q. ORCHARLSON, R.A.

26 × 31

THE HARVESTERS' RETURN.

EDWARD STOTT.

By Permission of George McCulloch, Esq., the Owner of the Picture and Copyright.

INDEX.

Artist.	Title of Work.	No. in Catalogue.	Page
ADAMS, J. CLAYTON	A Road Across the River	669	14
,, ,,	Rest	337	124
ALLAN, R. W., R.W.S.	Fresh from the Sea	370	60
ALLEN, CHARLES J.	Rescued	1879	146
ARMSTEAD, H. H., R.A.	Frau Dr. Fischer-Nissen	2004	43
,, ,,	The late George Price Boyce, R.W.S.	2018	163
AUMONIER, J., R.I.	Sheep-Washing	666	28
BACON, JOHN H. F.	Gethsemane	678	39
BAIRD, N. H. J.	Ploughing in the West Country	892	63
BARLOW, J. NOBLE	Spring	908	i
BAYES, GILBERT	The Sirens of the Ford	1909	158
BEADLE, J. P.	Paris: A Torchlight Procession of Cuirassiers	950	106
BOUGHTON, G. H., R.A.	Skating Days in Old Brabant	226	160
,, ,,	Wintry Spring	342	167
BRAMLEY, FRANK, A.R.A.	Portrait of an Officer	644	71
,, ,,	Gossip	471	74
,, ,,	Kathleen, Daughter of the Rev. J. Webster	624	106
BRETT, JOHN, A.R.A.	The Island of Padstow	735	9
,, ,,	Summer on the Cliffs	134	30
,, ,,	Étretat (West)	739	63
,, ,,	Kylestrome, Sutherland	81	168
BROWN, ARNESBY	The Marsh Farm	191	50
CAFFIERI, H., R.I.	Conversation, or Decoration?	1060	119
CALDERON, W. F.	A Son of the Empire	960	17
CAUTY, H. H.	A Summer Afternoon	638	16
CHRISTIE, J. F. E.	"Gather ye rosebuds while ye may, Old Time is still a-flying"	147	190
CLARK, JOSEPH, R.I.	War News at St. Cross	686	101
CLAUSEN, GEORGE, A.R.A.	Going to Work	39	5
,, ,,	Allotment Gardens	115	47
COCKRAM, GEORGE	"The waves make toward the pebbled shore"	1155	134
COLLIER, HON. JOHN	The Most Rev J. E. C. Welldon, D.D., Bishop of Calcutta, late Headmaster of Harrow School	516	40

Artist.	Title of Work.	No. in Catalogue.	Page
Colton, W. R.	The Garden of Armida	925	72
,, ,,	The Image-Finder	2048	93
Cooke, A. C.	The End of the Tether	911	115
Cooper, T. Sidney, R.A.	A Relic of Other Days	374	45
,, ,,	The New Calf	333	86
,, ,,	On a Summer Evening	54	133
,, ,,	On the Kentish Cliffs	208	149
Cope, A. S., A.R.A.	The Hon. Mary Portman	82	118
,, ,,	Richard Twining, Esq.	991	142
Corbet, M. Ridley	The Dead Knight	653	19
Crowe, Eyre, A.R.A.	Crossing the Brook	821	45
,, ,,	The Way to the Farm	72	73
,, ,,	J. F. Millet in his Studio at Barbizon	810	113
,, ,,	On the Boulogne Ramparts	97	188
Davis, H. W. B., R.A.	In Radnorshire: Wye Banks	949	78
,, ,,	Going Home	123	104
,, ,,	Cerig-Gwynnion, on the Wye	189	135
,, ,,	Approaching Night	63	154
Dicksee, Herbert	Fire-Worshippers	1515	175
Dollman, J. C.	Crusoe	693	180
Draper, Herbert J.	"Trailing Clouds of Glory"	67	174
Drury, Alfred	Joseph Priestley, LL.D., F.R.S.	1890	59
East, Alfred, R.I.	The Shepherd's Walk, Windermere	441	102
,, ,,	A Coombe in the Cotswolds	296	130
,, ,,	The Monk's Pool, Breadsall Priory	220	140
Farquharson, D., A.R.S.A.	Romantic Ground	539	178
Fehr, H. C.	James Watt	1882	22
Fildes, Luke, R.A.	Beryl, Daughter of Thomas Ansdell, Esq.	197	109
,, ,,	Elsa, Daughter of James Stern, Esq.	73	132
,, ,,	Violet ,, ,,	4	173
Fisher, Horace	The Day of the Dead	158	25
Fisher, Mark	The Valley of the Arun	893	139
Fisher, S. Melton	The Tambour Frame	461	69
Ford, E. Onslow, R.A.	H.H. Prince Leopold of Battenberg	1923	59
,, ,,	Sir William Agnew, Bart.	2015	71
,, ,,	Woolacombe Bay	804	77
,, ,,	Her Majesty the Queen	2053	193
Ford, Rudolf Onslow	A February Morning	843	133
Ford, Wolfram Onslow	My Father	409	117
Frampton, George J., A.R.A.	Dr. William Garnett, Secretary to the Technical Education Board, London County Council	1941	27
,, ,,	W. Rathbone, Esq.	1928	59
,, ,,	St. George	1932	147
Friedenson, Arthur A.	By Wood and Meadow to the Sea	663	95
Frith, W. P., R.A.	Charles II. and Lady Castlemaine	204	165
Fuller, E. G.	The Rocket	973	155
Glazebrook, H. de T.	Mrs. Patrick Campbell	301	93
Gloag, I. L.	Rosamond	219	55
Goetze, Sigismund	"Victorem captivum amor domum reducit"	984	29
Gotch, T. C.	Rosaline, Daughter of E. C. Seaton, Esq.	935	93
,, ,,	A Pageant of Children	635	150
Gregory, E. J., R.A.	Portrait of a Lady	132	143
,, ,,	Charles McLaren, Esq., Q.C., M.P.	225	160
Gribble, Bernard F.	The Lifeboat and the Crew	354	ii
Hacker, Arthur, A.R.A.	S. S. Partridge, Esq., Deputy Provincial Grand-Master of Leicestershire and Rutland	928	62
,, ,,	The Drone	33	79
,, ,,	Mrs. J. Herbert Marshall	497	84
,, ,,	The Golden Hour	640	138
Harcourt, George	Westward	247	113
Hardie, C. Martin, R.S.A.	The Studio Mirror	392	176
Harper, Edward S.	"A Passage Perilous maketh a Port Pleasant"	435	31
Hayes, Claude, R.I.	A Showery Day	456	76
Hayes, Edwin, R.H.A., R.I.	Lowestoft Fishing-Smacks running for Harbour	216	103
,, ,,	French Fishing-Lugger off Margate	673	119
Hedley, Ralph	The Rope-walk	151	61
Hemy, C. Napier, A.R.A.	Plymouth Hookers	1131	73
,, ,,	The Mill-Pond	1021	95
,, ,,	Smugglers—"To save their Necks"	600	116
,, ,,	What the Boat brought home from Sea	1149	129
Herkomer, Hubert, R.A.	"The Triumph of the Hour"	2016	6
,, ,,	Dr. W. W. Baldwin	106	85
,, ,,	Frank Parish, Esq.	58	182
Hillingford, Robert	Sebastopol: The Attack on the Redan	55	156
Hitchcock, George	Hyacinths	254	56
Horsley, Walter C.	Arbitration	15	44
Hook, Bryan	A Mother's Darling	387	11
Hughes, Talbot	The Court Belle	900	176
Hunter, Colin, A.R.A.	Signs of Herring	138	68
,, ,,	Kyles of Skye	159	91
Hunter, J. Young	My Lady's Garden	997	57
Jack, Richard	Miss Evelyn Millard as "Lady Ursula"	188	23
Jenkins, J. Lynn	St. Georgius Puerorum Praeses	1886	185
John, W. Goscombe, A.R.A.	A Portrait of a Lady (*Copper-Gilt*)	1936	8
,, ,,	The late Dean Vaughan	1893	27
,, ,,	Portrait of a Gentleman (*Copper*)	2007	53
,, ,,	Sir Lewis Morris	1943	67
,, ,,	Joyance	2052	94
Johnson, C. E., R.I.	The Forest	564	37
,, ,,	Silver Poplars	83	158

Artist.	Title of Work.	No. in Catalogue.	Page
Joy, George W.	Mary of Bethany	373	67
,, ,,	A Merchantman seeking Goodly Pearls	343	87
Kemp-Welch, Lucy E.	Harvesters	585	171
Kennington, T. B.	The Mirror	799	158
King, Yeend, R.I.	The Path by the Mill	887	38
,, ,,	The River and the Brook	594	151
Knight, J. Buxton	Pinner Street	541	16
Langley, Walter, R.I.	Wandering Musicians	368	66
La Thangue, H. H., A.R.A.	Cutting Braeken	121	32
,, ,,	Cider Apples	28	54
,, ,,	Love in the Harvest Field	390	159
Leader, B. W., R.A.	Evening's Last Gleam	183	170
,, ,,	"Summer Eve by Haunted Stream"	508	179
Lehmann, Rudolph	The Earl of Clanwilliam, Admiral of the Fleet	685	137
Leighton, E. Blair	Elaine	544	48
Lemon, Arthur	A Cattle Raid	563	53
Leslie, G. D., R.A.	The Peaceful Highway	250	126
Llewellyn, W.	Mrs. Herbert Fuller	580	21
Lockhart, W. E.	The White Cockade	349	183
Logsdail, W.	A Venetian Interior in the Eighteenth Century	209	20
Lomax, J. A.	La Marseillaise: "Aux armes, Citoyens"	30	99
Loudan, Mouat	Elaine	397	35
Lucas, Marie	Dorothy, Daughter of Swinfen Eady, Esq.	417	137
Lucas, J. Seymour, R.A.	Mrs. W. Kerr-Smith (*Chalk Drawing*)	1534	97
,, ,,	The Amateur	40	184
,, ,,	Lieut.-Col. Clifford Probyn, V.D., Sheriff, City of London	203	195
Lucchesi, A. C.	The Myrtle's Altar	1894	80
MacWhirter, J., R.A.	Dark Loch Coruisk	19	7
,, ,,	"Crabbed Age and Youth"	196	111
Margetson, W. H.	The Wonders of the Shore	396	26
Marks, Gilbert L.	Cup and Cover in Beaten Silver	1981	185
Montalba, Hilda	Moonlight	904	33
Morgan, Fred	His First Birthday	227	9
,, ,,	Maidenhood	901	99
Morris, Phil R., A.R.A.	F. D. Viney, Esq.	486	89
,, ,,	Evening: North Wales	705	92
,, ,,	The Forester's Pets	874	127
,, ,,	Purity	174	189
Muckley, W. J.	Poppies	965	34
Mullins, E. Roscoe	"My punishment is greater than I can bear"	2054	99
Murray, David, A.R.A.	The Church Pool	361	46
,, ,,	Green Summer-Time	169	88
,, ,,	The Don abune Balgownie	660	123
,, ,,	By the Fairy Glen	493	166
Naylor, Marie I.	Planning Mischief	588	200
Nicol, J. Watson	A Knight of the Golden Fleece	456	90
Nowell, A. T.	Perseus and Andromeda	104	148
Olsson, Julius,	The Coasts of the Sirens	206	70
Orchardson, Charles M.	A Fruit Stall	895	36
Orchardson, W. Q., R.A.	The Earl of Crawford	243	196
Osborne, Walter, R.H.A.	The Rt. Hon. Lord Ashbourne, Lord Chancellor of Ireland	222	101
Ouless, Walter W., R.A.	The Rt. Rev. The Lord Bishop of Lincoln	178	110
,, ,,	The Rt. Rev. The Lord Bishop of Truro	92	125
,, ,,	The Lord Leigh	91	144
,, ,,	The Hon. Lucius O'Brien	62	192
Padday, Charles M.	Marooned	260	186
Parton, Ernest	On the Somme	154	152
,, ,,	The Old Church Green, Wargrave-on-Thames	179	157
Peacock, Ralph	Bunny	476	10
,, ,,	Portrait of a Lady Dancing	86	122
Perugini, Kate	The Sister of the Bride	701	49
Pomeroy, F. W.	The Potter	1903	13
,, ,,	Miss Helen Waekerman	1956	181
Poynter, Sir E. J., P.R.A.	The Hon. Violet Monekton	153	*Frontis.*
Prinsep, Val C., R.A.	Cinderella	214	42
Raphael, Mary L.	A Naiad	217	185
Reid, John R., R. I.	A Kentish Idyll	559	136
Reynold-Stephens, W.	Sir Lancelot and the Nestling	2037	108
Richardson, F. Stuart	In for the Morning Market	120	58
Riviere, Briton, R.A.	Lady Tennyson and the Poet's Old Wolf-hound, Karénina	249	162
Riviere, Hugh G.	The Lonely Life	53	187
Roe, Fred	Joan of Arc (1429)	601	175
Ronner, Henriette, R.I.	A Gentle Provocation	335	33
Sant, James, R.A.	Wilfred, Son of A. E. Barham, Esq.	34	52
,, ,,	Miss Florence Shee	311	90
,, ,,	The Venerable the Archdeacon of Lancaster	465	105
,, ,,	The Late Henry Lee, Esq., M.R.C.S.	277	141
,, ,,	The Daughters of J. H. Buxton, Esq.	190	153
Shaw, Byam	Love, the Conqueror	906	190
Sims, Charles	The Kingdom of Heaven	403	194
Smythe, Lionel, A.R.A.	The Garden of the Château Honvault	68	131
Solomon, S. J., A.R.A.	Laus Deo!	437	82
,, ,,	Joseph Smith, Esq., Ex-Mayor of Oldham	639	96
,, ,,	Adolph Tuck, Esq.	605	172
Somerscales, Thomas	Off Valparaiso	945	86
Speed, Harold	Rosalind and Orlando	210	83
Spenlove-Spenlove, F.	"Gold, Green, and Grey:" Pieardy Poplars, Autumn	389	189
Stokes, Adrian	The Old Dike	924	24

INDEX.

Artist.	Title of Work.	No. in Catalogue.	Page
Stone, Marcus, R.A.	Reverie	176	191
Storey, G. A., A.R.A.	Lessons of Love	128	112
Stott, Edward	The Harvester's Return	369	197
Stott, William, of Oldham	Hide and Seek in the Garden of Epicurus: Leontion and Ternissa	675	107
Swan, John M., A.R.A.	Leopard Eating	1924	34
,, ,,	Leopard Running	1927	177
Swanwick, Harold, R.I.	The Drinking-Trough	886	18
Symonds, W. R.	Harry and Alick, Sons of the Rt. Hon. Henry Cubitt, M.P.	918	117
Talmage, A. M.	A Cornish Harvest	424	186
Tayler, A. Chevallier	"In Sickness and in Health"	1004	134
Thornycroft, Hamo, R.A.	John Colet, Founder of St. Paul's Schools	1965	145
Titcomb, W. H. Y.	A Mariners' Sunday School	295	157
Topham, F. W. W., R.I.	Nunc Dimittis	402	89
,, ,,	An Acquittal	380	98
Tuke, H. S.	The Diver	385	51
Waller, Mary L.	Ivar Campbell	378	127
Walton, Frank, R.I.	The Sentinels	282	12
Wardle, Arthur	The Flute of Pan	682	141
Waterlow, Ernest A., A.R.A.	La Cote d'Azur	88	114
,, ,,	Forest Oaks	990	164
Watts, G. F., R.A.	The Rt. Hon. Gerald Balfour, M.P.	175	181
Weihrschmidt, D. A.	"Down Among the Dead Men"	11	124
Wells, Henry T., R.A.	Guy, Son of Charles A. Prioleau, Esq.	45	49
,, ,,	Sir Charles Scotter	160	64
,, ,,	On the Lawn: Summer Afternoon	152	75
White, John, R.I.	The Brook and the Sea	462	75
Wirgman, T. B.	Captive Cupid	620	65
Wollen, W. B., R.I.	The 21st (Empress of India's) Lancers at Omdurman	983	15
Wyllie, C. W.	Going into the Lock	198	105
Wyllie, W. L., A.R.A.	Peace and Plenty	46	128
,, ,,	The Battle of the Nile	558	169
Yeames, W. F., R.A.	Col. C. Nightingale	116	77
,, ,,	Charles S. Burton, Esq.	10	120

Erratum.—The titles of the pictures by Alfred East, A.R.A., on pp. 102 and 130 should be transposed.

19 × 24

PLANNING MISCHIEF.

Marie I. Naylor.

Printed by Cassell & Company, Limited, La Belle Sauvage, London, E.C.

The Magazine of ART

For JUNE, 1899,

CONTAINS:—

"The Cottage Door." By Mrs. ALLINGHAM, R.W.S. (Colour Reproduction).
"Mrs. W. Kerr Smith." By SEYMOUR LUCAS, R.A.
The Muse of Tragedy. By ELIHU VEDDER
Current Art: The Royal Academy and the New Gallery. By the EDITOR. With Six Illustrations.
Our Graphic Humorists: Harry Furniss. By M. H. SPIELMANN. With Seven Illustrations.
The Art Sales of 1898. By W. ROBERTS. With Four Illustrations.
The Work of Mrs. Allingham. By ALFRED LYS BALDRY. With Six Illustrations.
South Kensington Museum: A Strange Defence Examined.
Elihu Vedder. By ERNEST RADFORD. With Four Illustrations.
Is Photography Among the Fine Arts?—A Symposium. By G. A. STOREY, A.R.A. With Two Illustrations.
The Art Movement: The Evolution of the Medallist's Art in France in the Nineteenth Century. By HENRI FRANTZ, Illustrated. Mr. Bunny's Oil Drawings. The Beauty of the Silversmith's Art. With Five Illustrations.
Notes and Queries.
The Chronicle of Art—June.

The Magazine of ART

For MAY, 1899,

CONTAINS:—

Special Plates: "Mrs. Mark Currie." By GEORGE ROMNEY. "The Wounded Cavalier." By WILLIAM SHAKESPEARE BURTON. "The Queen's Cream-Coloured Horses." Study by JOHN CHARLTON.
William Shakespeare Burton. By F. RIMBAULT DIBDIN. With Illustrations.
Two Oriental Carpets in the South Kensington Museum. By A. B. SKINNER, With Five Illustrations.
The Gothic in Tyrol. By W. A. BAILLIE-GROHMAN. With Illustrations.
"Portrait of a Lady." By REMBRANDT.
Jean Dampt. By HENRI FRANTZ. With Portrait, and Nine Illustrations.
Mr. John Charlton's Official Picture of the Queen's Diamond Jubilee, 1897. With Seven Illustrations.
"The Magazine of Art"—Its Majority: A Retrospect. With Six Illustrations.
"The Great Fire of London." By STANHOPE A. FORBES, A.R.A.
Some Illustrated Volumes. With Six Illustrations.
The Art Movement: The Art of George C. Haite, Designer and Painter. By WALTER SHAW SPARROW. With Six Illustrations. Art in Scotland: The Royal Scottish Academy. With Two Illustrations. A Woven Memento of the Jubilee. With Two Illustrations.
Notes and Queries.
The Chronicle of Art—May.

The Magazine of ART

For APRIL, 1899,

CONTAINS:—

"Portrait of a Man." From the Painting by REMBRANDT.
Sketch for an Arrangement of Drapery for "Galahad at Grail Castle."
"Summer." A Reproduction in Colour of a Design by ALPHONSE M. MUCHA.
An Inquiry into Two Pictures Recently Acquired for the National Gallery. By HERBERT P. HORNE. With Four Illustrations.
Edwin Austin Abbey, R.A. By M. H. SPIELMANN. Illustrated.
Is Photography among the Fine Arts?—A Symposium. By H. P. ROBINSON. With Two Illustrations.
Our Graphic Humorists: W. M. Thackeray. By GEORGE SOMES LAYARD. With Nine Illustrations.
The Law of Artistic Copyright. By EDWIN BALE, R.I.
The Buildings for the Paris Exhibition in 1900. By HENRI FRANTZ. With Fourteen Illustrations.
A Great Decorative Artist: Alphonse Marie Mucha. With Four Illustrations.
The Art Movement: Meissen Pottery. By PAUL SCHULTZE-NAUMBURG. With Seven Illustrations. Church Decoration in Westmorland. With Seven Illustrations. The Royal Galleries at Hampton Court. With an Illustration.
Notes and Queries.
The Chronicle of Art—April. With Six Illustrations.

The Magazine of ART

For MARCH, 1899,

CONTAINS:—

"The Bridge." By EDWIN A. ABBEY, R.A.
Study for Regan—"King Lear." By EDWIN A. ABBEY, R.A.
Study for a Gown—"Court of King Henry VIII." By EDWIN A. ABBEY, R.A
"Portrait of a Young Lady." By LUCAS CRANACH.
The Windmill. By JOHN CONSTABLE, R.A.
Edwin Austin Abbey, R.A. By M. H. SPIELMANN. With Three Illustrations.
The Work of Laurence Housman. By the late GLEESON WHITE. With Six Illustrations.
Is Photography among the Fine Arts?—A Symposium. By ALFRED LYS BALDRY. With Four Illustrations.
Anatomical Nature Casts. By H. W. ARMSTEAD, F.R.C.S. With Four Illustrations.
Recent Books on Architecture. With Two Illustrations.
A Society of Landscape-Painters. By ARTHUR FISH. With Six Illustrations.
Rembrandt: Amsterdam and London By WALTER ARMSTRONG. With Five Illustrations.
The Art Movement: The London Sketch Club. With Seven Illustrations. Florian Ware. With Seven Illustrations.
Notes and Queries.
The Chronicle of Art—March. With Seven Illustrations.

The Magazine of ART

For FEBRUARY, 1899,

CONTAINS:—

"Study for 'The Ransom.'" By SIR J. E. MILLAIS, P.R.A.
"A Study." By EDWIN A. ABBEY, R.A.
"A Study of a Sleeve." By EDWIN A. ABBEY, R.A.
"A Study of 'A Lemon Tree.'" By LORD LEIGHTON, P.R.A.
"A Versailles!" By VAL C. PRINSEP, R.A.
Edwin Austin Abbey, R.A. By M. H. SPIELMANN. With a Portrait and Three Illustrations.
A Sidelight on the South Kensington Museum Select Committee. By the EDITOR. With Two Illustrations.
Is Photography among the Fine Arts? A Symposium. By FERNAND KHNOPFF. With Two Illustrations.
Ricciardo Meacci. By HELEN ZIMMERN. With Three Illustrations.
Professor Hubert Herkomer as a Painter in Enamels. The Technique. By the EDITOR. With Two Illustrations.
The "Van Tromp" Pictures of J. M. W. Turner, R.A. By C. W. CAREY. With Four Illustrations.
Vassili Verestchagin. By PRINCE BOJIDAR KARAGEORGEVITCH.
The Art Movement: Modern Decorative Design and Colour. By A. ROTTMANN, &c. With Twelve Illustrations.
Notes and Queries.
The Chronicle of Art—February. With Eight Illustrations.

The Magazine of ART

For JANUARY, 1899,

CONTAINS:—

"By the Watchman's Fire." By THOMAS MOSTYN.
"Sir Henry Irving." By MORTIMER MENPES.
"Miss Constance Collier." By MORTIMER MENPES.
"For the Hour in all its Glory Shall be Led Away Everlastingly." By Prof. H. HERKOMER, R.A.
Mr. Mortimer Menpes as a Portraitist. By M. H. SPIELMANN. Illustrated.
Is Photography among the Fine Arts? A Symposium. By ROBERT DE LA SIZERANNE. With Two Illustrations.
Professor Hubert Herkomer as a Painter in Enamels. The Shield. By THE EDITOR. Illustrated.
Mr. John S. Sargent as a Portrait-Painter. By MARION HEPWORTH DIXON. With a Portrait and Four Illustrations.
The Perversion of the Infant Mind in Matters of Taste. By Prince BOJIDAR KARAGEORGEVITCH.
Flowers and Fancies: From the Garden to the Stage. By C. WILHELM. With Thirteen Illustrations.
Our Rising Artists: Thomas Mostyn. By MAXWELL REEKIE. Illustrated.
The Art Movement: Sir Thomas Wardle and the Decorative Treatment of Textile Fabrics. By W. SHAW-SPARROW. &c. With Ten Illustrations.
Notes and Queries.
The Chronicle of Art—January.

The Magazine of ART

For DECEMBER, 1898,

CONTAINS:—

"The Foam Sprite." By HERBERT J. DRAPER.
Study for "The Sea-Maiden."
Study for "The Vintage Morn." By HERBERT J. DRAPER.
"The Crown of England being Offered to Richard, Duke of Gloucester, at Baynard's Castle in 1483." BY SIGISMUND GOETZE.
"William the Conqueror Granting a Charter to the City of London." By J. SEYMOUR LUCAS, R.A.
Our Rising Artists: Mr. Herbert J. Draper. By ALFRED LYS BALDRY. With a Portrait and Ten Illustrations.
The Etchings of Herr Max Klinger. By the late GLEESON WHITE. With Five Illustrations.
Turkish Artist-Scribes of To-day. By HARRY O. DUYLER. With Seven Illustrations.
A Memorial to Charles Keene. With Three Illustrations.
Curiosities of Art: Coincidences and Resemblances in Works of Art. By M. H. SPIELMANN. With Seventeen Illustrations.
Professor Répin. By PRINCE BOJIDAR KARAGEORGEVITCH. With 7 Illustrations.
The Art Movement: An Unusual Form of Decorative Art. By Mrs. J. E. WHITBY. The Decoration of the Royal Exchange. The Christina Rossetti Memorial. With Two Illustrations.
Notes and Queries.
The Chronicle of Art—December.

The Magazine of ART

For NOVEMBER, 1898,

CONTAINS:—

"Convolvulus." By C. WILHELM.
"The Anarchist." By SASCHA SCHNEIDER.
"The Flight of Fancy." By A. C. LUCCHESI.
Study for "The Gordon Riots." By J. SEYMOUR LUCAS, R.A.
"A Study." By J. L. GEROME.
Flowers and Fancies: From the Garden to the Stage. By C. WILHELM. With Ten Illustrations in Colour by the Author.
A New Symbolist: Sascha Schneider. By PAUL SCHULTZE-NAUMBURG. With a Portrait of Sascha Schneider, and Seven Illustrations of his Work.
Curiosities of Art: Coincidences and Resemblances in Works of Art. By M. H. SPIELMANN. With Twelve Illustrations.
Our Rising Artists: Mr. A. C. Lucchesi. By C. C. HUTCHINSON. With a Portrait of Mr. Lucchesi, and Eleven Illustrations of his Work.
Recent Illustrated Volumes. By LEWIS F. DAY and COSMO MONKHOUSE. With Four Illustrations.
The Art Movement: The Quaint and Grotesque in Cotton Designing. By FREDERICK DOLMAN. With Twelve Illustrations.
Notes and Queries.
The Chronicle of Art—November. With Eight Illustrations.

CASSELL & COMPANY, LIMITED, *Ludgate Hill, London; and all Booksellers.*

Practical Art Manuals.

Published by CASSELL & COMPANY.

SCENE IN SWITZERLAND.
(*Reduced Illustration from "A Course of Painting in Neutral Tint."*)

China Painting. By FLORENCE LEWIS. With 16 Coloured Plates and a selection of Wood Engravings, with full Instructions. 5s.

Flowers, and How to Paint them. By MAUD NAFTEL. With 10 Coloured Plates and Wood Engravings. Cloth, 5s.

Flower Painting, Elementary. With 8 Coloured Plates and Wood Engravings. Cloth, 3s.

Neutral Tint, A Course of Painting in. With 24 Plates by R. P. LEITCH. With full Instructions to the Pupil. 5s.

Sepia Painting, A Course of. Two Vols. With 12 Coloured Plates in each Volume and numerous Engravings. 3s. each.

Water-Colour Painting, A Course of. With 24 Coloured Plates. By R. P. LEITCH. 5s.

A Manual of Oil Painting. A Treatise on the Practice and Theory of Oil Painting. By the Hon. JOHN COLLIER. 2s. 6d.

The English School of Painting. By ERNEST CHESNEAU. Translated by LUCY N. ETHERINGTON. With a Preface by Prof. RUSKIN. With 100 Illustrations. Cheap Edition, 3s. 6d.

Artistic Anatomy. By Prof. MATHIAS DUVAL. Translated by F. E. FENTON, M.R.C.P.E. With Illustrations. Cheap Edition. 3s. 6d.

Colour. By A. H. CHURCH, Professor of Chemistry at the Royal Academy of Arts. With Six Coloured Plates. New and Enlarged Edition. 3s. 6d.

The Art of Making and Using Sketches. By G. FRAIPONT. With 50 Illustrations from Drawings by the Author. Translated from the French by CLARA BELL. With Preface by EDWIN BALE, R.I. 2s. 6d.

A Primer of Sculpture. By E. ROSCOE MULLINS. With Illustrations. 2s. 6d.

Architectural Drawing. By R. PHENÉ SPIERS, F.S.A., F.R.I.B.A. With Nine Coloured and Fifteen Plain Plates. 10s. 6d.

Blackboard Drawing. By W. E. SPARKES. With a Preface by Principal WITHERS. With 52 Full-page Illustrations. 5s.

How to Shade from Models, Common Objects, and Casts of Ornaments. A Practical Manual. By W. E. SPARKES. With 25 Plates by the Author. Cloth, 3s.

How to Draw from Models and Common Objects. By W. E. SPARKES. With 45 Plates. Cloth gilt, 3s.

CASSELL & COMPANY, LIMITED, *Ludgate Hill, London; Paris, New York & Melbourne.*

FINE ART PUBLICATIONS.

(Dedicated by permission to Her Majesty the Queen.)

The Queen's Empire.

A Pictorial Record, in which the Modes of Government, National Institutions, Forms of Worship, Methods of Travel, Sports, Recreations, Occupations, and Home Life of the Inhabitants of the British Empire are faithfully and vividly portrayed by means of **Artistic Reproductions of Photographic Views,** a large number of which have been made specially for this work. Complete in Two Volumes, containing nearly 700 splendid Illustrations. Printed on Plate Paper, and handsomely bound in cloth, gilt edges, 4to, 9s. each.

"Among the innumerable publications for which the Diamond Jubilee is responsible, one of the most interesting, valuable, and best illustrated is THE QUEEN'S EMPIRE."—*Spectator.*

The Queen's London

Containing about 450 Exquisite Views of London and its Environs, together with a fine series of Pictures of the Queen's Diamond Jubilee Procession. *New and Enlarged Edition.* 10s. 6d.

"The artistic finish displayed places this publication **immeasurably above any other work of the kind.** A unique record of the metropolis and its surrounding neighbourhood."—*Public Opinion.*

Pictorial England and Wales.

With upwards of 320 Beautiful Illustrations prepared from Copyright Photographs. Cloth gilt, gilt edges, 9s.; on superior paper, half-persian, in box, 15s. net.

"Here are some 320 beautiful pictures costing each of them only the fraction of a farthing. Scenes of historic interest and picturesque spots (some of them still virgin of the tourist) are included, and the blocks in almost every case are creditable to both photographers and engravers."—*Pall Mall Gazette.*

Wild Life at Home: How to Study and Photograph It.

By RICHARD KEARTON, F.Z.S Profusely Illustrated from Photographs. Cloth gilt, 6s.

"An exceedingly interesting volume, full of charming illustrations."—*Westminster Gazette.*

With Nature and a Camera.

By RICHARD KEARTON, F.Z.S. Illustrated from Photographs. Buckram gilt, 21s.

"No such collection of pictures of British bird-life has ever been produced, and the text is worthy of the pictures."—*Standard.*

Thackeray's Ballads and Songs.

With Original Illustrations by H. M. BROCK. Crown 8vo, cloth, gilt top, 6s.

"Mr. Brock has risen to the occasion, and between author and artist we hold in our hands **a bewitching book.**"—*Leeds Mercury.*

The History of "Punch."

By M. H. SPIELMANN. With nearly 170 Illustrations, Portraits, and Facsimiles. In one Volume, cloth, 16s. *Large Paper Edition,* £2 2s. net.

Annals of Westminster Abbey.

By E. T. BRADLEY (Mrs. A. MURRAY-SMITH). Illustrated by H. M. PAGET and W. HATHERELL, R.I. With a Preface by the DEAN of Westminster, and a Chapter on the Abbey Buildings by J. T. MICKLETHWAITE, F.S.A. *Cheap Edition,* 21s.

"A handsomely printed and beautifully illustrated quarto. . . The book is one of the deepest interest."—*Daily News.*

The Works of Charles Burton Barber.

Illustrated with Forty-one Plates and Portraits, and containing Introduction by HARRY FURNISS. Royal 4to, cloth, gilt top, 7s. 6d.

"CHARLES BURTON BARBER was an admirable painter of animals. He made dogs and cats an especial study, and his pictures of these animals in combination with children were often to be seen at the Royal Academy. The book should be a welcome addition to the adornment of the drawing-room table and to the nursery library. To children the pictures speak eloquently of the love which may subsist between themselves and the lower animals."—*Scotsman.*

CASSELL & COMPANY, LIMITED, *Ludgate Hill, London; Paris, New York & Melbourne.*

Selections from Cassell & Company's Fine Art Publications.

The Life and Paintings of Vicat Cole, R.A. Illustrated with 59 Full Plates, and numerous smaller Plates of Pictures and Studies, reproduced from Photographs by Collotype and other Processes. In Three Volumes, £3 3s. the Set.

Sights and Scenes in Oxford City and University. With upwards of 100 Plates after Original Photographs. In One Volume, 21s. net.

Sacred Art. The Bible Story Pictured by Eminent Modern Painters. With nearly 200 Full-page Illustrations, on plate paper, and descriptive text. Complete in One Vol., Large 4to, 9s.

The Tidal Thames. By GRANT ALLEN. With India Proof Impressions of 20 Magnificent Full-page Photogravure Plates, and with many other Illustrations in the Text, after Original Drawings by W. L. WYLLIE, A.R.A. In One handsome Volume, cloth, 42s. *net.*

Egypt: Descriptive, Historical, and Picturesque. By Prof. G. EBERS. Translated by CLARA BELL, with Notes by SAMUEL BIRCH, LL.D., D.C.L., F.S.A. With about 800 Original Engravings. *Popular Edition*, in Two Vols., cloth, 42s.

Picturesque America. Complete in Four Vols., with 12 Exquisite Steel Plates and about 200 Original Wood Engravings in each. Royal 4to, handsomely bound in cloth gilt, gilt edges, £12 12s. the set.
Popular Edition, Complete in Four Vols. price 18s. each.

Picturesque Australasia, Cassell's. With upwards of 1,000 Illustrations. In Four Vols., 7s. 6d. each.

Picturesque Canada. With about Six Hundred Original Illustrations. Complete in Two Vols. £9 9s. the set.

Picturesque Europe. *Popular Edition.* Complete in Five Volumes. Each containing 13 Exquisite Steel Plates, and about 200 Original Engravings, by the best Artists. Cloth gilt, 18s. each.

THE BRITISH ISLES. *Cheap Edition.* Containing 13 Exquisite Litho Plates, and about 200 Original Engravings. Two Vols. in One, cloth, gilt edges, 10s. 6d.

Picturesque Mediterranean, The. With a Series of Magnificent Illustrations from Original Designs made on the spot by leading Artists of the day. In Two Vols. Royal 4to, cloth, gilt edges, £4 4s.

Pictorial New Zealand. With a Preface by Sir W. B. PERCEVAL, K.C.M.G., Agent-General for New Zealand. Illustrated throughout. Cloth, 6s.

Scotland, Picturesque and Traditional. A Pilgrimage with Staff and Knapsack. By G. E. EYRE-TODD. Fully Illustrated. Cloth, 6s.

Rivers of Great Britain. Descriptive, Historical, Pictorial.

THE ROYAL RIVER: The Thames from Source to Sea. With Several Hundred Original Illustrations. *Original Edition*, £2 2s.; *Popular Edition*, cloth gilt, gilt edges, 16s.

RIVERS OF THE EAST COAST. With numerous highly finished Engravings. Royal 4to, 384 pages, cloth gilt, gilt edges, with Etching as Frontispiece, 42s. *Popular Edition*, 16s.

RIVERS OF THE SOUTH AND WEST COASTS. Royal 4to. With Etching as Frontispiece, and Numerous Illustrations in Text. 42s.

Cathedrals, Abbeys, and Churches of England and Wales. Descriptive, Historical, Pictorial. With nearly 500 Original Illustrations. *Popular Edition.* Two Vols., 12s. the set.

CASSELL'S FINE ART EDITION OF

Robinson Crusoe. With upwards of 100 Original Illustrations expressly executed for this Edition by WALTER PAGET. *Cheap Edition*, cloth gilt, 3s. 6d., buckram, gilt edges, 5s.

The Royal Shakspere. *People's Edition*, with over 50 Full-page Illustrations, in Three Vols, 10s. 6d. the set.

THE DORÉ FINE ART VOLUMES.

Doré's Dante's Inferno. Illustrated by GUSTAVE DORÉ. *Large 4to Edition*, cloth gilt, 21s.; *Popular Edition*, cloth gilt, gilt top, or buckram, gilt lettered, gilt top, 7s. 6d.

Doré's Milton's Paradise Lost. Illustrated with 50 Full-page Drawings by GUSTAVE DORÉ. *Large 4to Edition*, cloth, 21s.; *Popular Edition*, cloth gilt, gilt edges, or buckram, gilt top, gilt lettered, 7s. 6d.

Doré's Dante's Purgatory and Paradise. Illustrated with the designs of GUSTAVE DORÉ. *Popular Edition*, cloth gilt, gilt edges, or buckram, gilt top, gilt lettered, 7s. 6d.

*** *The above Three Vols. can also be obtained in buckram case, 21s. the set.*

Doré Don Quixote, The. With about 400 Illustrations by GUSTAVE DORÉ. *Popular Edition*, quarto, bevelled boards, gilt edges, 10s. 6d.

Doré Gallery, The. With 250 Illustrations by GUSTAVE DORÉ. *Popular Edition.* Cloth gilt, bevelled boards, gilt edges, 42s.

Doré Bible. *Popular Edition*, with 200 Full-page Illustrations, cloth gilt, gilt edges, 15s. Also in leather binding; price on application.

The Story of Our Planet. By Prof. BONNEY, F.R.S. With Coloured Plates and Maps and about 100 Illustrations. *Cheap Edition*, 7s. 6d.

The Story of the Sea. An Entirely New Work. Edited by Q. With New and Original Illustrations. *Cheap Edition*, in Two Volumes, 5s. each.

The Countries of the World. By Dr. ROBERT BROWN, M.A., F.L.S., F.R.G.S. With about 750 Illustrations. *Cheap Edition*, complete in Six Vols., 6s. each.

The Story of Africa and its Explorers. By Dr. ROBERT BROWN, M.A., F.L.S., F.R.G.S., &c. With about 800 Original Illustrations. *Cheap Edition*, complete in Four Vols., 4s. each.

Cassell's History of India. By JAMES GRANT. With 400 Illustrations. *Cheap Edition.* In One Vol., 7s. 6d.

Greater London. Complete in Two Vols. By EDWARD WALFORD. With about 400 Original Illustrations. Cloth gilt, 9s. each. *Library Edition*, Two Vols., £1 the set. *Cheap Edition*, 4s. 6d. each.

Old and New London. A Narrative of its History, its People, and its Places. *In Six Vols.*, each containing about 200 Illustrations and Maps, 9s. each. *Cheap Edition*, 4s. 6d. each. Vols. I. and II. are by WALTER THORNBURY; Vols. III to VI. are by EDWARD WALFORD.

Our Own Country. Complete in Six Volumes, with upwards of 1,200 Illustrations, 7s. 6d. each. *Cheap Edition*, Three Double Vols., 5s. each.

☞ **Complete Catalogue of Cassell and Company's Publications,** containing a List of upwards of One Thousand Volumes, together with a Synopsis of their numerous ILLUSTRATED SERIAL PUBLICATIONS, sent post free on application to

CASSELL & COMPANY, LIMITED, *Ludgate Hill, London; Paris, New York & Melbourne.*

GETTY CENTER LIBRARY
3 3125 00092 2795